ROSLINDALE HIGH SCHOOL

1947

Digitized by the Internet Archive
in 2014

https://archive.org/details/roslindalehighsc1947rosl

Foreword

This is the Yearbook of 1947. Ten years ago, the first class of Roslindale High School received diplomas from Mr. Ambrose B. Warren. Since then, Mr. Warren has watched nine classes leave Roslindale High School, but it is our particular privilege that Mr. Warren is graduating with us. He leaves behind him, however, the flourishing organization which is Roslindale High School: a faculty that has been inspired by his example and by his leadership to teach his ideals of character and his standards of scholarship; clubs, self-perpetuating, which have given hundreds of boys and girls opportunities to develop their interests and talents in activities outside the classroom; and athletic teams which have played hard and fairly to bring honor to Roslindale High School.

Because, besides all this, Mr. Warren has been understanding and patient and wise in meeting his many responsibilities and in making us worthy of the name of graduates of Roslindale High School, we hope he will think of *our* Yearbook as *his* Yearbook, and that he will realize, as we do, how much he has done for Roslindale High School and for the Class of 1947.

THE YEARB

A Senior Publication

Roslindale High School

Roslindale, Mass.

OOK *For* 1947

MR. AMBROSE B. WARREN

Head Master

DEDIC

It is with affectionate pride that we, the Class of 1947, dedicate our Yearbook to Mr. Ambrose B. Warren, our Head Master. Since that morning in September 1944 when we trooped, awe-stricken, into the Auditorium to hear his words of advice, he has been our guide, mentor, and friend; and during our years in Roslindale High School, he has turned for us the pages of that important first chapter in the book of living: the chapter concerning formation of character.

There are a few of us, unfortunately, who know him only from personal usherings into private conferences in his office; there are those who know him only as they have heard him speak in Assembly, or who have seen him in the corridors and classrooms. There are many who know him well; but all of us have great respect for his firm and kindly leadership, for his unfailing subtlety of humor, and for the quiet dignity which characterizes him and which has endeared him to us. Every one of us, time and again, has felt the inspiration which has left a vivid impression on our minds and on our hearts.

No words can express our appreciation of his perfect gentlemanliness, his understanding of our troubles and our difficulties, his encouragement of our ambitions, his commendation of all our activities, and his kindly interest in the welfare of each one of us.

Always Roslindale High School will hold a very special place in the hearts of all her graduates, and in the memory of our three wonderful years, Mr. Warren will stand as a symbol of all the things we hold so dear: the fine, intangible things he taught us by being himself.

ATION

Our

Head Master's Message

Time marches on. Teachers see their pupils graduating each year into a world which presents them with new tasks, a world which has changed perceptibly in the short space of time since the Class of 1946 left the school.

A year ago nobody could predict with any degree of accuracy what the political and economic situation in the world would be today, and this has been equally true in the past. Moreover, the global disturbance of the last few years has been the cause of more sudden and more radical changes than we experience in normal times.

With this in mind, your teachers have known that your ability to react correctly to varying situations, your power to cope with problems which you have never met before, your determination to become successful citizens of your country, and your conviction that the world in which you are living is not your immediate neighborhood or your city or your country but the entire civilization of the globe are of more importance to you than much of the factual knowledge which they have taught you from day to day. So the daily lessons under different teachers have all been given with a knowledge that, if you master them, you will be developing those qualities of character, foresight, ambition, leadership, and initiative which you will need in solving your problems in life.

At graduation time your paths diverge, and, as you make your way along them, I hope that the school has helped you to develop the qualities which are necessary for your successful progress.

Your diploma not only testifies to your achievement, but it carries the implication that you are capable of making further progress along lines for which you are suited.

In extending to you of the Class of 1947 my congratulations, I wish to add that it has been an honor and a pleasure to have had a part in helping you during these years when you have been preparing to take your places in the citizenry of the nation.

Our Faculty

has been inspired

by

Mr. Warren's example

and

leadership

CENTRE

Mr. Milton E. MacGregor

When Mr. Milton E. MacGregor retired in December, Roslindale High School lost a distinguished teacher. Members of his mathematics classes, who profited so much because of his skilled methods of teaching, and his homeroom senior boys, who were privileged to enjoy his wise understanding of their problems, know how much this gentleman with the quiet, serene manner contributed to Roslindale High School. Always ready to help the plodding student understand the intricacies of the subject; always eager to urge the gifted girl or boy to further study in mathematics, Mr. MacGregor gave his time and energy freely and generously. There are many men and women now prominent because of their knowledge of mathematics who first learned to know and love the subject in Mr. MacGregor's classroom at Mechanic Arts High School, or, during the last eleven years, at Roslindale High School.

Mr. MacGregor's keen mind and his interests in so many different kinds of activity make it impossible for anyone to think that he will not continue to work out many heretofore unsolved mathematical problems; to win many more chess games, and to climb many more mountains. Although we shall miss him, we know that he will enjoy having time to do so many of the things that he has always wanted to do, and we wish him many many years in which to do them.

Mr. John F. Roche

This year we said farewell to one of our favorite teachers, Mr. John F. Roche, Head of the Mathematics Department, who left us to become Head Master of Charlestown High School. Although we were pleased to hear of his promotion because we knew he well deserved it, we regretted seeing him leave. We realized, though, that our loss was Charlestown High School's gain.

His name will always bring back many memories of the happy days we spent together. We will always remember his jovial, kindly, just personality; his witty remarks and his favorite expressions. Room 119 hasn't been quite the same without his special before school classes.

It was unfortunate that not all of the pupils of Roslindale High School could enjoy the pleasure of knowing Mr. Roche. As a teacher of Mathematics he inspired many of us to continue delving into the more difficult parts of the subject, and he succeeded in making the fundamentals of algebra and geometry clear even to those of us who are decidedly not of a mathematical turn of mind.

We all know that Mr. Roche would have had years of happiness and success in his new work, and that Charlestown High School would have profited by his leadership and would have enjoyed his great genius for friendship had not his death closed so fine and so useful a career.

HEADS OF DEPARTMENTS

Anastasia B. Connor

Thomas F. Gately

Helena M. Guiney

Walter V. O'Brien

Thomas A. Pickett

Mary Toland

FACULTY

Grace N. Aznive

Loretta J. Burke

Matilda E. Cogan

Mary C. Clayton

Rose A. Daly

Corinne A. Davis

Kathleen M. Deery

Antonio Donadio

Marie C. Flannelly

Ethel S. Fletcher

Grace M. Fogarty

Carl F. Gabele

Charles W. Gleason

Mollie P. Gleekman

G. Pauline Gordon

Emma L. Grandfield

FACULTY

Mary E. Hamrock

Lucile A. Harrington

William A. Hartigan

Arthur J. Hartin

Mary P. Hernon

Margaret M. Kane

Charles Kaner

Margaret L. Keating

Dorothea M. Kelley

Josephine C. Kelley

Katherine Keough

John J. Landrigan

Margaret A. Learson

Dorothea K. Macleod

Clare L. Martell

Frederick J. Murray

FACULTY

Mary E. Neal

Francis E. O'Brien

Mary Reid

Rosemary L. Reilly

Francis E. Reynolds

Claire L. Ruane

Agnes V. Scannell

Mary M. Stavrinos

Mary F. Sullivan

Helen L. Walsh

Mildred M. Ward

Gertrude F. Whelan

Alma M. Wolfe

(No Pictures)

Angelo L. Annacone

Francis M. Keady

Mary E. Rush

Our Activities

have been established

and developed

by

Mr. Warren's wisdom

and foresight

Third Row: M. Hallahan, J. Sullivan, A. Governor, R. Clune, W. Gruhn, P. Toland, E. Shriver, R. Cataldo, L. Clark, B. Gaye, L. McLaughlin
Second Row: M. Linstead, J. Babineau, J. Carewe, P. Carr, M. Ledlie, F. Oakes, G. Whiton, S. D'Amelio, V. Schofield, J. DeYesso, G. Kharibian
Front Row: R. Dowler, S. Whiton, D. Lane, E. Fass, P. Bader, P. Hanson, S. O'Donnell, V. Sherry, M. Pohlman, I. Enos

Tattler Staff

Because of the tireless efforts of the members of the *Tattler* Staff and of their faculty advisers, our school magazine has become a most successful publication. Under the watchful supervision of the English department, the literary material for the *Tattler* is assembled. Of course, to Miss Aznive goes a bouquet for the products of her talented art staff. The business and advertising staffs, under the leadership of Virginia D'Alessio and Claire McEachern, and supervised by Miss Burke and Miss Hernon have kept our school magazine "out of the red." It is easy to understand why, with such good organization an with the support of the student body, the *Tattler* has become a real chef-d'oeuvre.

Third Row: P. McDonald, J. deFreytas, M. Williams, B. Casey, C. Delaney, M. Rowley, E. Dunner, M. Christie, F. Oakes, G. Dyer, A. Cullinane, E. Sawyer
Second Row: R. Risoldi, I. Enos, P. Mayer, B. Haggerty, B. Lynch, P. Hannon, E. Perry, B. Urlass, L. Stemmler
First Row: R. Mayo, R. Cataldo, J. Wallace, E. Maguire, K. Fay, R. O'Brien, J. Marzilli

Tattler Representatives

Spurred on by the ever present need for funds, the *Tattler* representatives have attacked their problems with their usual zeal. Through patience, fortitude, and argument they have finally lived up to our expectations. The results of their labor is displayed in the full red bars on the chart opposite the office. The representatives have given unselfishly of their time to help make the *Tattler* the success it is. The only thanks they ask is the opportunity of seeing the school subscribing one hundred per cent.

Third Row: M. Hickey, A. Governor, E. McFarland, J. Mahan, A. Carrasco, A. Connell, D. Small
Second Row: G. Cragin, N. Giust, L. Rossi, N. Williams, M. Dolan, J. Lunney, M. Romanos, J. Coveney
Front Row: Miss Reilly, M O'Brien, E. Bligh, D. O'Meara, M. Andrews, Mr. Landrigan

Senior Council

This year the Council consisted of two members elected from each home-room, eighteen in all, to represent the senior students, and our class officers. They directed and promoted the activities of this our senior year. In spite of having to work under the strain of inflation, the Senior Council has come through with flying colors under the guidance of Miss Reilly and Mr. Landrigan, our sponsors.

Second Row: K. Sheehan, J. White, M. O'Rourke, A. Thayer, J. Ferry, J. Sullivan, E. Bousard, R. Higgins, P. Carr, E. Hines, M. Cronin, A. Pini, J. Ferry
Front Row: E. Nickerson, E. Waters, M. Romanos, G. DeAngelis, V. Farrell, D. O'Mara, E. McFarland, C. Conforti, E. Gray, C. Lane, E. Kelly

Junior Red Cross

Again this year, under the direction of Miss Stavrinos, the Junior Red Cross has done a splendid piece of work. Approximately sixty Red Cross gift boxes were sent to the destitute children of Europe.

At Christmas time we sent to Red Cross Headquarters two hundred dolls, beautifully dressed by the girls of our school. The dolls were distributed among the sick and needy children of Boston, while the boys generously contributed all kinds of toys and books. Our art classes were responsible for the many beautiful menu covers sent to various hospitals. Servicemen received the cookies prepared by our cooking classes.

President of the Junior Red Cross Council of Metropolitan Boston is David O'Meara. This is the second time that one of our boys has been chosen for that great honor.

Third Row: N. Velardo, M. Snow, E. VanBael, N. Speth, G. Holleran, F. Oakes, E. Fass
Second Row: M. Thomson, J. White, B. Oakes, A. Connell, M. Orchard, D. Lane, K. Kelleher, E. Bligh
Front Row: A. Governor, H. Morrissey, A. Cummings, J. Wynn, P. MacIsaac, I. Eichwald, J. Shibley, T. O'Leary

Debating Club

This year the Debating Club was operated under a slightly different system. The Club held its meetings every fortnight, and at each meeting held a debate. More of the group actually debated than in former years; for this the members should be congratulated.

A Town Meeting for the school was held at which the subject, "Can We Have Peace With Russia?" was debated successfully by Nancy Speth, Ann Connell, James Riley, and Phyllis Bader.

The club is most grateful to Mr. Landrigan for his guidance, for his gavel pounding, and for the unlimited time and help which he gave to the organization.

Second Row: V. Heineman, K. Croak, M. Sage, B. Jacobs, Z. Grant, M. Harnett, P. Hanson, P. Willkey, R. Clune, P. Carr, P. Kerrigan, M. O'Connor, J. McGrath, J. Martus, V. Bogach, N. Velardo
Front Row: N. Giust, A. Blute, B. Fruh, J. Coveney, E. Bousard, J. Lunney, D. O'Meara, G. DeAngelis, A. Cummings, J. Crognale, E. Bligh

Dramatic Club

Late in the fall the Dramatic Club held its first meeting of the year with Miss Reid as our advisor.

The officers of the club were elected as follows: Janice Lunney, president; Gloria DeAngelis, vice-president; John Gorman, secretary; Jacqueline Coveney, treasurer.

The first public appearance of the club was at the January Home and School Association meeting, when two scenes from "David Copperfield" were presented by Phyllis Bader, Patricia Kerrigan, Vera Heineman, Robert Clune, Edward Bousard, and William Riley. Jacqueline Coveney danced; Phyllis Hanson was our mistress of ceremonies. The same scenes were broadcasted over Station WHDH on the Roslindale High School program.

Later the Dramatic Club presented an afternoon performance consisting of a comedy and musical entertainment to raise money for the senior class treasury.

Fourth Row: G. Cragin, M. Church, J. White, H. Turner, N. Speth, D. Sturtevant, M. Orchard, E. Dunner, M. Christie, A. Longee, M. Buttner, J. Wynn, J. Walker, S. Stone, M. McGrath, E. MacLeod, G. Kharibian, M. Early
Third Row: P. McIsaac, V. Bogach, H. Luddy, J. Roberts, G. Gilman, J. Parry, E. VanBael, J. Busch, B. Miller, R. Harzbecker, M. Harnett, A. Kelley, G. Whiton, M. O'Connor, P. Hanson, P. Pranght, M. Falcone, E. Bligh
Second Row: P. Kerrigan, J. Travers, S. Chartunis, H. Morrissey, P. Pranght, B. Fruh, A. Blute, M. Romanos, N. Ginsl, J. Shibley, A. Cummings, P. Murdoch, L. Stemmler
Front Row: F. Oakes, J. Francoeur, M. Delaney, B. Guinan, L. Thayer, C. Paul, B. Barrett, C. Johnson, J. White, R. Cain, B. Bone, R. Calligan

Girls' Glee Club

Under Mr. Famiglietti's very competent direction, the Roslindale High School Girls' Glee Club soared to new heights in the year 1946–1947. It was a source of musical enjoyment at numerous school assemblies.

In December, seventeen members broadcast Christmas carols on station WMEX. At that time also, Elaine Macleod sang the "Cantique de Noel," and Nancy Speth, "Gesu Bambino."

Mr. Famiglietti and his Club spent many long hours in rehearsing, hours in which the girls sang themselves hoarse, while Mr. Famiglietti talked himself out of a voice; but the Glee Club was always enthusiastic and willing, and to Mr. Famiglietti we owe our lasting thanks for an instructive and thoroughly enjoyable year.

Second Row: J. Marzilli, J. Sullivan, J. Mahan, E. Shriver, J. Dunford, R. Shulz, D. O'Meara, W. Gruhn, E. Bousard, J. Ryan, F. Corwin
Front Row: J. Sullivan, E. Frey, E. Sullivan, A. Carrasco, A. Governor, A. Keiran, R. Murray, E. MacFarland, R. Flanagan, O. Doucette

Boys' Glee Club

From the assembly hall every Friday morning the melodious strains of masculine harmony come from the Boys' Glee Club now in its second year of being. It has thrived under the expert leadership of Mr. Famiglietti, and it promises to become a most important institution in Roslindale High School.

Before the holiday vacation, the traditional Christmas carols were sung in the corridors. The club, with the Girls' Glee Club, will perform at Graduation Exercises.

Good luck and long life to the Boys' Glee Club!

Fourth Row: E. Dunner, A. Dawson, A. Blondin. R. Voltaire, L. Auclair, N. Irrera (*Concert Mistress*)
Third Row: N. Giust, M. Harnett, C. Fish, S. Lawrence, Mr. Trongone, J. Murphy, P. Sevoian
Second Row: J. Riley, A. Maloof, R. Dorgan, R. Cataldo, W. Gruhn, R. Trethewey, R. Puorro
Front Row: C. Trask, R. Konetchy, M. Parry

Orchestra

The popularity of our orchestra is unrivalled. It is capably directed by Mr. Trongone, assistant director of music in Boston, who is assisted by our own Miss Reid. Members of the school enjoy its musical contribution to our assemblies, and certainly they are proud of the fact that five of its members belong to the Boston Public School Symphony Orchestra, of which Mr. Trongone is also conductor.

The orchestra has played at all the school assemblies and at the meeting of the Home and School Association. Some of its selections this year were "Beethoven's Fifth Symphony," "Scheherezade," and the "Emperor Waltz."

Band

The Roslindale High School Band, composed of many seasoned members and new ones recruited from the Class of 1949, has had a most successful year. The band meets twice a week, and its ability as well as repertoire is continually increasing because of the efforts of its directors, Mr. Sordillo, Mr. Latham, Mr. Gardner, and Mr. Gabele. The chief aim of the band is to make a good showing at the Annual Roslindale High School Prize Drill and at the Annual Street Parade.

The band officers are:

Captain Robert Nicholson
1st Lieutenant Richard Konetchy
2nd Lieutenant Robert Dorgan
2nd Lieutenant James Kirkland

Second Row: C. Malley, J. Ryan, A. Clark, J. Mahan, R. Polito, R. Hawkes, W. Walsh, A. Robinson, R. Lynch, A. Keiran
Front Row: A. Maxfield, R. Dragani, P. DeYesso, C. Carnabucci, F. Hailer, E. Shriver, R. Healy, E. Shields, D. O'Meara, A. DePasquale

Cadet Officers

The officers this year were chosen by election, under the supervision of our former drill instructor McDonough. Colonel Bernard has taken over his post, and under his guidance the cadets promise to give a colorful showing on Prize Drill Day and to bring home a prize in the School-Boy Parade.

Pictured above are the commissioned officers of the regiment. These officers will drill their respective companies at our prize drill in May, and from the captains will be chosen the colonel, the lieutenant colonel, and the major of Roslindale High's Cadet Regiment.

Drum and Bugle Corps

The Drum Corps has continued this year under the capable supervision of Mr. Carl Gabele, faculty instructor; Mr. H. John Colaliro, Drum Corps instructor; and Mr. Arlie Latham, Bugle Instructor.

The Corps consisted of twelve buglers and nine drummers. Under the watchful eyes of Drum Major Albert Maloof and Captain Edward Frey, they brought honor to themselves and their school in the Prize Drill and in the Street Parade this year.

Officers

Captain Edward Frey
1st Lieutenant Albert Maloof
2nd Lieutenant John Sullivan
2nd Lieutenant Frank Murphy

Second Row: M. Williams, M. Stengel, S. Chartuni, D. Rasch, R. Sheehan, R. Lynch, C. Bunszel, M. Stengel, M. Andrews, A. Cummings, J. Crognale, B. Casey, J. Lunney, D. Small, S. Whiton, E. Bligh, C. Conforti
Front Row: V. Lyons, L. St. Laurent, M. Vozzella, L. Rossi, E. Sullivan, M. Thomas, A. Tuleja, M. J. Crockett, S. Lawrence, D. Browall

Cheerleaders

Roslindale High has had cheerleaders before, but never so many and such enthusiastic teams. After extensive practice which resulted in many lame limbs, four teams were officially chosen at a spirited competition under the direction of Miss Gertrude Whelan, who advised and helped the girls throughout the football season. The teams, thirty-two girls in all, took turns in leading the cheers at the games in which Rossie participated. Dressed in maroon sweaters, yellow skirts, and equipped with loud voices and megaphones, they personified the spirit of Roslindale High School.

Our Athletics

have reflected

Mr. Warren's belief

in the

power of justice

and of fair play

Third Row: J. Hassett, P. D'Amelio, B. Stockinger, H. Rowley, M. Stengel
Second Row: J. Vogel, B. Travers, M. Thomas, E. Waters
Front Row: R. Lynch, E. Sullivan, M. Vozzella, A. Tuleja, M. Andrews, V. Lyons

Girls' Basketball

The year 1946–1947 saw basketball organized as an intramural sport for girls of Roslindale High School. Under the leadership of Miss Keating of the Physical Education department five teams of girls, recruited from all three classes, practiced shooting baskets on many Tuesday afternoons. When all teams had acquired an astonishing amount of proficiency, a series of tournaments took place. Team-work developed to an extraordinary degree when the famous sister act of Pat, Sally, and Alice D'Amelio gave proof of its efficiency in rolling up scores.

In addition to the seniors pictured above, other members of the Class of 1947 who played are Shirley Whiton, Marion Fleming, Ethel Waters, Marilyn Ryan, Eleanor Sullivan, Ellen Fass, Dorothy Rasch, and Dorothy Small.

Third Row: F. Murray, R. Limerick, L. Daly, T. McGowan, J. Carroll, J. Dunford, R. Polito, D. West, J. Sweeney, A. Hartin
Second Row: P. Roach, A. Troy, R. Crimmins, G. Wallace, J. Howard, P. Brennan, J. Kelliher, H. Downey, J. Wallace, L. Clark, A. DeGrandis, F. Hailer
Front Row: G. Keane, R. Flint, R. Dowling, J. Patchett, E. MacFarland, A. Mantineo, F. Glennon, D. Capobianco, H. Basile, A. Clark, R. Richmond, P. DeYesso

Football

From the cool practice days of September, 'til late in November, the Roslindale students and alumni have thrilled to the deeds of the memorable 1946 football team. This year's team has set a high standard for its successors, for under the able coaching of Fred Murray and Art Hartin they have accomplished the defeat of their greatest rival—South Boston High.

Those who have watched this year's eleven in action know that the Maroon and Gold entered every game with a burning desire to win, and that they played clean, hard football all season.

Our congratulations to a fighting squad; we may well be proud of them.

Second Row: D. O'Meara (*Scorer*), J. Foley, J. Marzilli, R. Norton, J. Carroll, D. Clancy, K. Ohmstede, H. Basile, R. Warren, D. Woo, C. Kaner (*Coach*) P. Robertson
Front Row: R. Polito, J. Patchett, J. Varney, R. Nilson, A. Mantineo, D. West, E. Shields, A. Clark, E. MacFarland (*Manager*)

Basketball

This year's basketball team with a little luck would have finished at the top of the league. We had victories over Jamaica Plain, Charlestown, Brandeis, Brighton, East Boston and Commerce. The squad was composed of eight seniors and one junior. Bob Lynch was the team's high scorer and finished among the big five in the city. Dick Nilson and Dave Sill were the starting forwards, while Art Clark and Earl Shields alternated. Bob Polito and John Patchett were the guards with capable reserves in Jack Varney and Don West. Congratulations to Mr. Kaner and his team of 1947 for laying the ground work for a better team in 1948.

Second Row: Mr. Reynolds (*Coach*), J. Chisolm, J. Pierce, R. Nicholson, D. Marcell, R. MacKinnon, R. Schulze, R. Heimuller, L. Clark (*Manager*)
Front Row: F. Hailer, F. Yeadon, R. Healy (*Captain*), J. Kelliher, G. Neumeier, A. Festa, J. Kirkland

Hockey

With only two regulars returning this year, Mr. Reynolds undertook the difficult job of building as great a team as he had last year.

George Neumeier and Foster Yeadon, both sophomores, with veteran Dick Healy made a successful first line. Defensemen Jim Kirkland and Anthony "Doc" Festa, and Joe Kelliher brilliantly guarding the nets completed the starting team.

The boys won the district title, winning seven straight games to continue their winning streak to thirteen consecutive wins for the years 1946 and 1947. The team met Boston Technical High to decide the city title. In a grueling game, Roslindale's "Iron Men" held Tech to a 1–1 tie through three regular and two overtime periods. The play-off came on March 3 when Roslindale's fighting and brilliant six were turned back 3–1.

Congratulations, boys!

Third Row: A. Ioli, J. P. Cavanaugh, R. Richmond, W. Hall, R. Schulz, R. Hawkes, A. Mantineo, F. Glennon, G. Keene, R. Crimmins, R. Mayo, B. Brown, R. O'Brien

Second Row: Mr. Murray, P. DeYesso, P. Ashjian, N. Drews, C. O'Hara, W. Kenney, V. Moylan, J. Wallace, P. O'Toole, P. Niven, V. Kozaka, C. Jameson, A. De Grandis (*Manager*)

Front Row: E. Bonsard, R. West, H. Downey, R. Christiansen, G. Sweeney, J. M. Cavanaugh, R. Boates, F. Murphy, G. Wallace, P. Roach

Track

This year's team was one of the largest that Mr. Murray has coached in recent years. The runners and the boys in field events did well in all track meets, taking fifth place in the District Meet.

In Class D, James Cavanaugh, Robert Christensen, Dick Bonsard, Norman Drews, and Bill Kenney did a fine job

Point getters in Class C were Bob Crimmins, Vincent Moylan, Dick West, Paul Nevin, Bill Hall, and Frank Murphy.

In Class A-B, Bob Schultz, Austin Troy, Russell Boates, Dick Hawkes, Jim and George Wallace, Paul Roach, Gerry Sweeney, Henry Downey, Andrew Mantineo and George Keane were instrumental in raising Roslindale's score.

Congratulations to the team and to Mr. Murray! Here's hoping for an even better track team next year.

Second Row: W. Nickerson, J. Patchett, R. Ruggiero, J. Kirkland, R. Richmond, E. Crossen, H. Basile, R. MacEwen
Front Row: Coach Murray, F. Hailer, A. Mantineo, A. Festa, G. Boudreau, R. Lynch, C. Steeger, H. Corbo, E. Catino

Baseball

Early in April, after the football, track, basketball, and hockey teams had wound up particularly successful seasons, the call for candidates for the baseball team sounded loudly through the boys' part of Roslindale High School. Stars from each of these fall and winter sports appeared to continue Roslindale's winning streak in athletics for the year of 1946–1947. There is no doubt that with the recruits from the Class of 1949 added to the veteran players—John Patchett, James Kirkland, Robert Richmond, Henry Basile, Andrew Mantineo, Anthony Festa, Robert Lynch and Frank Hailer—Mr. Murray has developed a team equal to any of the great ball teams that Roslindale has produced. Not many schools have Roslindale's last year's record: three players, George Boudreau, '46; John Patchett, '48, and Anthony Festa, '47, chosen for the All Stars in June, 1946!

We the Class of 1947

are graduates of

Roslindale High School

because of

Mr. Warren's patience

and perseverance

The Poll

MOST POPULAR

Andrew Mantineo — Florence Kelly

BEST LOOKING

Charles Hughes — Brenda Casey

BEST ATHLETE

Andrew Mantineo — Marion Stengel

TYPICAL "ROSSIE"

Anthony Festa — Marianna Cullity

CUTEST GIRL

Florence Kelly

MOST LIKELY TO SUCCEED

David O'Meara — Phyllis Bader

CLASS COMEDIAN

Anthony Festa — Marianna Cullity

BEST DANCER

Robert Nicholson — Shirley Mae Files

BEST DRESSED BOY

John Mahan

FRIENDLIEST

Robert Richmond — Gloria Cragin

BEST MUSICIAN

Robert McKay — Norma Gust

NICEST SMILE

Robert Lynch — Janice Lunney

Favorites . . .

Band
Harry James

Song
To Each His Own

Movie
Margie

Book
Leave Her to Heaven

Actress
Ingrid Bergman

Actor
Alan Ladd

Comedian
Bob Hope

Radio Program
Lux Radio Program

Expression
"Open the door, Richard!"

Our Sponsors

MISS ROSEMARY L. REILLY

We, the officers, the council, and the entire Class of 1947, wish to express our sincere gratitude to our sponsors, Miss Rosemary L. Reilly and Mr. John L. Landrigan. To Miss Reilly, who has spent many extra hours in helping to make plans for the class activities, we are deeply indebted. To Mr. Landrigan, whose guidance has been so wise and whose judgment so sound, the class pays tribute.

The honors and happiness that this class will achieve owe their origin to the inspiration that our Head Master, Mr. Warren, and the members of the faculty have given us. By their interest in us and their example to us, we have been given an understanding of the qualities that lead to success. As the President of the Class, I should like to thank them all for their untiring efforts in showing us the way to a better life.

DAVID O'MEARA,
President

MR. JOHN L. LANDRIGAN

Ethelyn M. Abberton
1972 Centre St., West Roxbury
Commercial
Interior Decorator
Cocker Spaniels
"She who is quiet sometimes surprises."

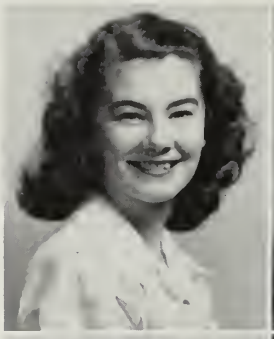

Dorothy E. Anderson
12 Wycliff Ave., W. Roxbury
Commercial
Private Secretary Dancing
Merit List 2; Bowling Club 1
"Easy come, easy go—let the world roll on."

Caroline E. Aitken
64 Cliftondale St., Roslindale
Commercial
Model Music and Sewing
"She is fair as a lily."

Frank G. Anderson
10 Stratford St., W. Roxbury
Mechanic Arts
Appliance Repairman
Photography
Honor Roll 1; Cadet Officer 1
"Let the record speak for itself."

Marilyn C. Alexander
36 Bradfield St., Roslindale
Commercial
Secretary Dancing
Girls' Bowling Club 1
"They like her most who know her best."

June A. M. Anderson
516 LaGrange St., W. Roxbury
Commercial
Secretary Dancing
Merit List 1; Athletic Association Representative 1
"Always pleasant and well mannered."

Mary L. Allen
22 Clifford St., Readville
Commercial
Secretary Dancing
Cheer Leader 1
"Her pleasant smile and cheerful manner have won her many friends."

Eleanor M. Andrews
112 Farquar St., Roslindale
College
Secretary Dancing
"Friendship and cheerfulness are close companionship."

George R. Ameer
4775 Wash. St., West Roxbury
Mechanic Arts
U. S. Marines Woodworking
Drum and Bugle Corps
"He is a man of many talents."

Marion A. Andrews
1024 Canterbury St., Roslindale
College
Air Hostess Dancing
Senior Class Secretary; Senior Council; Bowling Club 1; Riding Club 1; Swimming Club 1; Basketball 1; Cheer Leader 1
"Full of fun; full of pep."

John S. Ayoub
1815 Wash. St., West Roxbury
General
Plastics Operator
Work in Plastics
French Assembly 1
"Let my friends be my jury."

Richard E. Bell
10 Tappan St., Roslindale
Commercial
Doctor Sports
"Young gentleman, your spirits are too bold for your years!"

Phyllis M. Bader
27 Willowdean Ave., W. Rox.
College
Journalist Chess
Honor Roll 3; Radio Cast; Winner American Legion Oratory Contest; Washington-Franklin Medal; *Yearbook* Associate Editor 1; *Tattler* Editor-in-Chief 1; *Tattler* Representative 1; Junior Red Cross Representative 1; Debating Society 2; Dramatic Club 2; Class Valedictorian
"Signs of nobleness like stars shine on all deserves."

Dolores C. Bennett
120 Spring St., West Roxbury
Salesgirl
"No woman is happy who does not think herself so."

June L. Baldwin
113 Lasell St., West Roxbury
College
Cosmetician Music
Glee Club 2
"Enthusiasm is the breath of life."

Jeanne M. Bernardo
23 Hemman St., Roslindale
Commercial
Secretary Dancing
"A merry heart doeth good."

Patricia R. Barrett
22 Symmes St., Roslindale
Commercial
Secretary Dancing
"What sweet delight a quiet life affords."

Lucille R. Bernardo
83 Wellsmere Rd., Roslindale
Commercial
Secretary Dancing
Yearbook Committee 1
"With a smile on her lips."

Dorothy A. Becker
21 Augustus Ave., Roslindale
Commercial
Traveling Auditor Tennis
Bowling Club 1; Girls' Tennis Club 2
"The mirror of all courtesy."

Gloria L. Biggi
42 Sheffield Rd., Roslindale
Commercial
Nurse Roller Skating
"Happy am I, contented too, and not to be bothered with dull care."

Ednarae Bligh
25 Cedrus Ave., Roslindale
College
Medical Secretary Roller Skating
Senior Class Vice-President; Senior Council; *Tattler* Staff 2; Debating Society 1; Dramatic Club 1; Girls' Glee Club 1; Athletic Association Representative 1; Bowling Club 1; Girls' Basketball 1; Cheer Leader 1
"All God's angels come to us disguised."

Dorothy Brady
4495 Washington St., Roslindale
Commercial
Laboratory Technician Music
"So free, so kind, so apt, so blessed a disposition."

Ann L. Blute
830 South St., Roslindale
College
Teacher Ice Skating
Tattler Representative 1; Dramatic Club 1; Girls' Glee Club 1; Riding Club 1; Girls' Tennis Club 1
"Friendly and likeable."

Helen M. Brauneis
20 Hawthorne St., Roslindale
Commercial
Secretary Bowling
Junior Red Cross Representative 1
"Of still and serious thought."

Robert H. Blute
91 LaGrange St., West Roxbury
College
College Horticulture
Merit List 1; Senior Council 1; Junior Red Cross Representative 2; Band 1
"Quite willing and very able."

Robert J. Brennan
40 Wenham St., Jamaica Plain
Commercial
Salesman Dancing
Tattler Staff 1; *Tattler* Representative 1; Drum and Bugle Corps 1; Athletic Association Representative 1
"Sigh no more, my ladies, sigh no more!"

Russell H. Boates
68 Aldrich St., Roslindale
College
Chemical Engineer Skating
Track 3
"That Mercury were half so swift!"

Elaine M. Broderick
36 Seymour St., Roslindale
Commercial
Secretary Ice Skating
Basketball 1
"Few can possess such qualities of cheerful ways and friendliness."

Carol A. Bohn
64 Hewlett St., Roslindale
Commercial
Secretary Ice Skating
Bowling Club 1; Girls' Golf Club 1; Girls' Tennis Club 1; Girls' Basketball 1
"Full of mirth and merriment."

W. Howard Brooks
48 Chesbrough Rd., W. Roxbury
Mechanic Arts
Naval Technician Swimming
"To be strong is to be happy."

Dolores L. Browall
8 Sherman St., Roslindale
College
Commercial Artist — Dancing
Cheer Leader 1; Girls' Bowling Club 1; Girls' Basketball 1; Red Cross Surgical Dressings Unit 1
"*A constant, loving, noble nature.*"

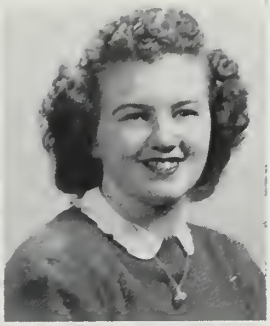

Clare L. Bunszel
25 Hamilton St., Readville
Commercial
Secretary — Roller Skating
Girls' Glee Club 1; Bowling Club 1; Cheer Leader 1
"*Another one of those cheerful hearts.*"

Bernard L. Brown
57 Prospect Ave., Roslindale
Commercial
Accountant — Sports
Track 1
"*Success lies in effort and ability.*"

Marjorie A. Buttner
163 Newbury St., Roslindale
College
Doctor — Swimming
Merit List 1; Girls' Glee Club 3
"*She is the sweetest lady I have ever looked on.*"

Sylvia A. Brown
31 Alleyne St., West Roxbury
Commercial
Dress Designer — Dancing
Red Cross Surgical Dressings Unit 1
"*Good humour and generosity carry the day with a popular heart all over the world.*"

Marie A. Cadigan
88 Neponset Ave., Roslindale
Commercial
Secretary — Bowling
Bowling Club 1
"*And yet a spirit, still and bright with something of angelic light.*"

Karl L. Bruce
12 Florence St., Roslindale
College
Artist — Art
Merit List 2; *Yearbook* Committee 1; *Tattler* Staff 2; Debating Club 1; French Assemblies 1; Class Day Committee
"*The breath of wisdom is immortal.*"

George Capone
4430 Washington St., Roslindale
Technical Course
Contractor — Fishing
Football 1; Baseball 2
"*A good disposition gold cannot buy.*"

Leo F. Buckley
304 Beech St., Roslindale
Commercial
Stenographer — Canoeing
"*The bravest are those of few words.*"

Charles J. Carnabuci
63 Philbrick St., Roslindale
College
Osteopath — Fishing
Boys' Glee Club 1; Cadet Officer 2; Band 1; Track 2; Spanish Assemblies 1
"*None but the brave deserve the fair.*"

Eleanor M. Carney
56 Woodlawn St., Jamaica Plain
Commercial
Secretary Horseback Riding
Dramatic Club 1; Bowling Club 1; Girls' Golf Club 1; Girls' Tennis Club 1
"*A regular girl and the best of pals.*"

Francis D. Ciavattone
16 Stellman Rd., Roslindale
Mechanic Arts
Trade Sports
"*To keep happy is what I try to do.*"

Albert R. Carrasco
131 Birch St., Roslindale
Mechanic Arts
Plumber Dancing
Senior Council 1; Boys' Glee Club 1; Baseball 1
"*A winning way and a pleasing smile.*"

Arthur G. Clark
120 South St., Jamaica Plain
College
College Leisure
Cadet Officer 1; Basketball 2; Football 1
"*So fair an outward and such stuff within endows a man as he.*"

Brenda E. Casey
72 Oriole St., West Roxbury
College
Lawyer Swimming
Yearbook Committee 1; *Tattler* Staff 1; *Tattler* Representative 1; Girls' Tennis Club 1; Dramatic Club 1; Bowling Club 1; Cheer Leader 1; Merit List 1
"*Her wit, her looks, my heart beguile.*"

Ralph Colella
26 Averton St., Roslindale
Technical
Dental Technician Sports
Baseball 3; *Tattler* Representative
"*He is a gentleman from crown to heel.*"

Sue Chartuni
147 Kittredge St., Roslindale
College
Doctor Swimming
Cheer Leader 1; *Tattler* Staff 2; *Tattler* Representative 1; Dramatic Club 1; Girls' Glee Club 3; Bowling Club 1; Girls' Tennis Club 2
"*Wit struck smoothly shows a spark.*"

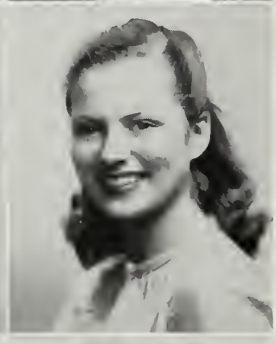

Eileen M. Collins
1500 Centre St., West Roxbury
Commercial
Secretary Ice Skating
"*A smile is the same in all languages.*"

Grace M. Ciasullo
36 Oak Rd., West Roxbury
Commercial
Dancer Roller Skating
Bowling Club 1; Riding Club 1
"*Quiet and pleasing always.*"

Cynthia R. Conforti
38 Averton St., Roslindale
Commercial
Secretary Ice Skating
Tattler Staff 1; Junior Red Cross Representative 1; Dramatic Club 1; Bowling Club 1; Cheer Leader 1
"*She lives her life serenely.*"

Ann M. Connell
80 Wellsmere Rd., Roslindale
Commercial
Secretary Bowling
Senior Council 1; *Yearbook* Committee 1; Debating Society 1; Bowling Club 1; Merit List 1
"I love the sunny glow of gladness in her blue eyes gleaming."

Gloria A. Cragin
60 Cowing St., West Roxbury
Commercial
Pianist Dancing
Senior Council 1; Girls' Glee Club 3; Girls' Tennis Club 2
"Nothing is impossible to a willing heart, an excellent mind, and able fingers."

E. Marie Copley
19 Carroll St., West Roxbury
Commercial
Nurse Music
Girls' Tennis Club 1
"A companion that is cheerful is worth gold."

Kathryn A. Croak
388 Hyde Park Ave., Roslindale
College
Nurse Dancing
Dramatic Club 1; Bowling Club 2; Swimming Club 1
"As merry as the day is long."

Frederick Corwin
52 Patten St., Jamaica Plain
Commercial
Salesman Photography
Tattler Representative 2; Boys' Glee Club 2; Cadet Officer 1
"Life is not at all without delight."

Mary Jane Crockett
207 Manthorne Rd., W. Roxbury
College
Univ. of Maine Dancing
Bowling Club 2; Girls' Tennis Club 2; Swimming Club 1; Basketball 1; Softball 2; Cheer Leader 1
"Not very tall, but sweet and small and loved by all."

Esther M. Cottreau
105 Ardale St., Roslindale
College
Nurse Music
Basketball 1; Honor Roll 1
"A maiden modest and self-possessed."

Josephine D. Crognale
13 Byrd Ave., Roslindale
College
Secretary Roller Skating
Dramatic Club 2; Girls' Glee Club 1; Bowling Club 1; Girls' Tennis Club 1; Basketball 1; Cheer Leader 1
"Her voice is ever soft and gentle."

M. Jacqueline Coveney
19 Bexley Rd., Roslindale
College
Professional Dancing Dancing
Merit List 1; Senior Council 1; Dramatic Club 1; Orchestra 2; French Assemblies 1
"Accomplished is she in many fields."

Anne C. Cullinan
67 Garnet Rd., W. Roxbury
Commercial
Secretary Swimming
Yearbook Advertising Staff 1; *Tattler* Representative 1; Bowling Club 2;
"A friend is a person with whom I may be sincere."

Marianna P. Cullity
29 Pheasant St., West Roxbury
Commercial
Secretary Dancing
Basketball 1; Cheer Leader 1
"Our typical Rossie!"

Virginia D'Alessio
11 Bexley Rd., Roslindale
Commercial
Stenographer Reading
Honor Roll 1; Merit List 1; *Tattler* Staff 2; Bowling Club 1; Riding Club 1; Girls' Tennis Club 1; Swimming Club 1
"Purpose, brain and will—these tell the story."

Anne M. Cummings
24 Potomac St., W. Roxbury
College
Teacher Dancing
Yearbook Committee 1; *Tattler* Staff 1; *Tattler* Representative 1; Debating Society 1; Dramatic Club 1; Girls' Glee Club 1; Athletic Association Representative 1; Bowling Club 1; Riding Club 1; Girls' Tennis Club 1; Cheer Leader 1
"Friendly and pleasant, therefore well liked."

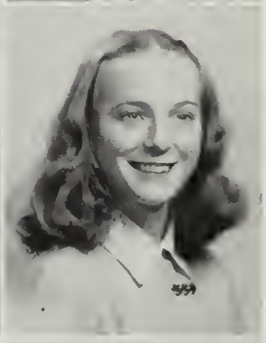

Patricia D'Amelio
89 Sanborn Ave., W. Roxbury
College
Air Hostess Horses
Bowling Club 2; Swimming Club 1; Basketball 2; Softball 1
"Happiness consists in activity."

Carole A. Cunningham
494 Hyde Park Ave., Roslindale
Commercial
Secretary Roller Skating
"Peppy, cheerful, and friendly."

Gloria C. De Angelis
261 Chestnut Ave., Jamaica Pl.
College
Medical Secretary Piano
Honor Roll 1; Merit List 1; Junior Red Cross Representative 1; Dramatic Club 1; French Assemblies 1; Yearbook
"Industrious, earnest in every act."

Mary Currie
847 South St., Roslindale
Commercial
Singer Singing
"Hearing you praised, I say: ''Tis true; 'tis true'."

Edith M. Decot
11 Wachusett St., Jamaica Pl.
Commercial
Office Work Dancing
"Begone, dull care!"

Mary M. Curtis
46 Brookdale St., Roslindale
Commercial
Journalist Dancing
Bowling Club 2; Riding Club 1; Girls' Tennis Club 1
"A willing worker with an inexhaustible fund of good nature."

Marie F. De Lang
152 Russett Rd., West Roxbury
Commercial
Secretary Dancing
Merit List 2; Junior Red Cross Representative 2; Bowling Club 1; Girls' Tennis Club 2; Swimming Club 1
"To a young heart everything is fine."

Marie E. Dellea
353 Park St., West Roxbury
Commercial
Telephone Operator Tennis
Bowling Club 1; Girls' Tennis Club 1
"She is always gentle, serene and kind."

Anna F. De Virgilio
8 Lee Hill Rd., Roslindale
Commercial
Secretary Roller Skating
"Happiness is content."

Virginia M. Denney
43 Sheffield Rd., Roslindale
Commercial
Medical Secretary Dancing
Girls' Glee Club 1; Bowling Club 2; Riding Club 1
"Dressed so neat and quite in style."

Patsy H. De Yesso
4855 Wash. St., West Roxbury
Mechanic Arts
To Travel Fishing
Cadet Officer 1; Drum and Bugle Corps 1; Football 2; Track 1
"He knows what's what."

Esther E. Densmore
57 Tower St., Jamaica Plain
Commercial
Bookkeeper Singing
Merit List 1; Bowling Club 1; Riding Club 1; Girls' Tennis Club 2; Swimming Club 1
"The ideal of courtesy, with grace and charm."

Stella G. Diamond
39 Mendum St., Roslindale
Commercial
Bookkeeper Dancing
Junior Red Cross Representative 1
"Ever loyal, ever true, to whatever task she's asked to do."

Anthony W. De Pasquale
7 Grover Ave., Roslindale
Mechanic Arts
Draftsman Horseback Riding
Cadet Officer 2; Drum and Bugle Corps 2
"The cheerful cherub."

Mary F. DiCicco
444 Hyde Park Ave., Roslindale
College
Dressmaker Dancing
"Happy am I; from care I am free."

Mary A. Devine
1 Washington Ter., Dedham
Commercial
Nurse Swimming
Bowling Club 1; Swimming Club 1
"She'll always find a way."

Marjorie L. Diemer
8 Granfield Ave., Roslindale
Commercial
Secretary Dancing
Bowling Club 1; Swimming Club 1
"To keep happy is all I try to do."

Claire T. Dilorio
15 Wycliff Ave., W. Roxbury
Commercial
Secretary Dancing
Bowling Club 1; Riding Club 1
"A comrade for every mood."

Henry A. Downey
23 Mount Hope St., Roslindale
Mechanic Arts
Draftsman Skating
Football 2; Track 3
"A loyal, just, and upright gentleman."

Lorraine O. Dirago
273 Beech St., Roslindale
Commercial
Secretary Dancing
Yearbook Advertising Staff 1; Bowling Club 1; Riding Club1
"To see her is to see a picture."

Annette J. Doyle
5 Wilkins Pl., Roslindale
Commercial
Typist Dancing
"The only way to have a friend is to be one."

Marie A. Dolan
39 Wellsmere Rd., Roslindale
College
Teacher Dancing
Senior Council
"Silence is the most perfect herald of joy."

Robert V. Dragani
59 Cohasset St., Roslindale
College
Sports Commentator Sports
Merit List 1; Cadet Officer 1
"A good sport, a good student, and a regular fellow."

Robert F. Dorgan
35 Aldrich St., Roslindale
General
Musician Music
Orchestra 2; Band 2
"Quiet, still, and pleasing always."

Elinor M. Dwyer
204 Poplar St., Roslindale
Commercial
Stenographer Dancing
Red Cross Surgical Dressing Unit 1
"Tranquillity! thou better name than all the family of fame!"

Oliver Doucette
39 Ramsdell Ave., Roslindale
College
Electrical Engineer
Stamp Collecting
Boys' Glee Club 2; Merit List 2; Spanish Assemblies 1
"An example worth following."

Irene J. Eichwald
4581 Washington St., Roslindale
Commercial
Professional Singer Dancing
Girls' Softball 1; *Yearbook* Committee 1; Debating Society 1; Girls' Glee Club 1
"She that has patience may compass anything."

Mildred M. Falcone
297 Kittredge St., Roslindale
College
Teacher — Ice Skating
Tattler Representative 1; Girls' Glee Club 3; Basketball 1; Softball Team 1; Red Cross Surgical Dressings Unit 1
"Cares she has none."

Shirleymae Files
166 Orange St., Roslindale
Commercial
Dancer — Roller Skating
Bowling Club 1; Softball 1
"Mind cannot follow nor words express her infinite sweetness."

Ellen R. Fass
324 Grove St., West Roxbury
College
Nurse — Reading
Honor Roll 1; *Tattler* Editor 1; Debating Society 1; Girls' Tennis Club 1; Basketball 1; French Assemblies 1
"Good humor is wisdom and greatness combined."

A. Nathanelle Finn
92 Knoll St., Roslindale
Commercial
Office Worker — Dancing
"Beautiful eyes,
Ever great with new surprise."

Constance M. Feist
266 Spring St., West Roxbury
Commercial
Secretary — Dancing
Athletic Association Representative 1
"Always thoughtful, kind, and untroubled."

Marion A. Fisher
56 Codman Park, Roxbury
Commercial
Hair Stylist — Scrapbooks
Bowling Club 1
"All good things come to those who wait."

Winn E. Feist
266 Spring St., West Roxbury
Commercial
Newspaperman — Sports
Boys' Glee Club 2
"A good disposition is more valuable than gold."

Margaret T. Flaherty
100 Hyde Park Ave., Forest Hills
Commercial
Secretary — Dancing
Bowling Club 1; Basketball 1
"She looks upon a day to be lost in which she does not make a new acquaintance."

Anthony J. Festa
29 Cohasset St., Roslindale
Commercial
College — Sports
Football 2; Hockey 2; Baseball 3
"A regular fellow, best of pals, and in athletics, even better."

David T. Flanagan
15 Perham St., West Roxbury
Mechanics
Diesel Mechanic — Diesel Locomotive
Boys' Glee Club
"Light in a dark world."

Frances M. Flanagan
8 Sanborn Ave., West Roxbury
College
Secretary Roller Skating
Bowling Club 1
"How sweet and gracious, even in common speech."

Evelyn C. Fraccastoro
43 Clare Ave., Roxbury
Commercial
Secretary Dancing
Tattler Representative 1; Athletic Association Representative 1; Bowling Club 1
"A happy friend is always welcome."

Richard H. Flint
56 Chesbrough St., W. Roxbury
Mechanic Arts
Draftsman Sports
Football 3
"Hercules and I were athletes."

Doris J. Fralli
52 Newbury St., Roslindale
Commercial
Airline Hostess Dancing
Yearbook Committee 1; Bowling Club 1; Merit List 1; Swimming Club 1
"A carefree soul with spirit gay."

Virginia A. Floreskul
4360 Washington St., Roslindale
Commercial
Secretary Dancing
Girls' Glee Club 3
"Silence is sometimes more eloquent than speech."

Olga H. Freeman
26 Cummins Hghwy, Roslindale
College
Secretary Dancing
Bowling Club 1; Merit List 1; Red Cross Surgical Dressings Unit 1
"Earnestness to command; character to defend."

Marilyn R. Flynn
16 Avalon Rd., West Roxbury
Commercial
Stenographer Roller Skating; Girls' Tennis 1
"A sweet and unaffected sort of grace."

Edward J. Frey
110 Cornell St., Roslindale
General
Naval Officer Roller Skating
Boys' Glee Club 2; Cadet Officer 2; Drum and Bugle Corps 3
"Join the Navy and see the world."

Alice L. Fothergill
2496 Centre St., West Roxbury
Commercial
Secretary Skating
Girls' Glee Club 2
"Small in stature, but great in personality."

Barbara F. Fruh
11 Congreve St., Roslindale
College
Gym Teacher Music
Dramatic Club 1; Girls' Glee Club 3; Secretary Girls' Glee Club; Bowling Club 1; Riding Club 1; Girls' Tennis Club 2
"A good sport with a friendly way."

Ruth P. Galano
208 Manthorne Rd., W. Roxbury
Commercial
Secretary Dancing
Bowling Club 1
"Most generous and free from all controversy."

Norma M. Giust
306 Centre St., Jamaica Plain
General
Music Scrapbooks
Senior Council 1; Dramatic Club 2; Girls' Glee Club 2; Orchestra 3; Girls' Tennis Club 1; Spanish Assemblies 2; French Assemblies 1; Boston School Symphony Orchestra 2; Yearbook
"God giveth speech to all, song to few."

Mary J. Galvin
16 Virgil Rd., West Roxbury
Commercial
Clerical Worker Ice Skating
Bowling Club 1
"Who mixed reason with pleasure and wisdom and mirth."

Anne F. Goodwin
30 Hewlett St., Roslindale
College
Professional Dancer Dancing
Bowling Club 1; Riding Club 1; Basketball 1
"On with the dance."

Patricia A. Geishecker
18 Grew Ave., Roslindale
College
Airline Stewardess Sailing
"A light heart lives long."

John W. Gorman
28 White Oak Rd., W. Roxbury
College
Priesthood Movies
Honor Roll 1; Senior Council 1; *Yearbook* Committee 1; *Tattler* Staff 1; *Tattler* Representative 1; Debating Society 1; Basketball 1; Baseball 1; French Assemblies 1; Winner of Room Spelling Bee 1; Boys' State Representative 1
"Ambition is the ladder to success."

Barbara F. Genson
107 Chesbrough Rd., W. Rox,
Commercial
Secretary Swimming
Merit List 1
"With gentle yet prevailing force intent upon her destined course."

Albert C. Governor
5 Walter St., Roslindale
College
Physician Piano
Senior Council 1; *Yearbook* Committee 1; *Tattler* Staff 1; Debating Society 1; Boys' Glee Club 2; Citizen of Mass. Boys' State 1
"Interested in all things, he does much excellently."

Charles J. Hughes
23 Firth Rd., Roslindale
Technical
U. S. Marines Football
Cadet Officer; Football 2; Baseball Manager 1
"And see the world!"

Marie F. Grant
8 Sheldon St., Roslindale
Commercial
Secretary Ice Skating
"Personality, pep and plenty of go."

Elizabeth A. Gray
281 Belgrade Ave., Roslindale
Commercial
Stenographer
Semi-Classical Music
Junior Red Cross Representative 1
"Serene will be our days."

Marian J. Hallahan
30 Hayes Rd., Roslindale
Commercial
Nurse Swimming
Yearbook Committee 1; *Tattler* Staff 1; Bowling Club 1
"A mixture of seriousness and good humor."

Walter Greene
112 Brown Ave., Roslindale
Mechanic Arts
Photographer Photography
"Keep cool and you command everybody."

Geraldine F. Hanley
1017 Canterbury St., Roslindale
Commercial
Secretary Dancing
"Sincerity is the quality of a noble woman."

William A. Gruhn
12 Schirmer Rd., W. Roxbury
College
To be successful Radio-Music
Yearbook Committee 1; *Tattler* Staff 1; Boys' Glee Club 1; Orchestra 3
"Art is power."

Phyllis M. Hanson
37 Knoll St., Roslindale
College
Pharmacist Writing
Honor Roll 1; Radio Cast; *Yearbook* Committee 1; Girls' Glee Club 3; French Assemblies 1
"Earnest effort carries one forward."

Frank J. Hailer
245 Belgrade Ave., Roslindale
Commercial
Lawyer Baseball
Yearbook Committee 1; Cadet Officer, Captain 1; Football 2; Hockey 2; Baseball 3
"Few things are impossible to diligence and skill."

Mary V. Harrington
220 Hyde Park Ave., Jam. Plain
Commercial
Secretary Sailing
"I am sure care is an enemy to life."

Katherine M. Hall
9 Barlow St., Jamaica Plain
Commercial
Telephone Operator Sports
"Her great ability is her guiding star."

Jean F. Hassett
44 Weld Hill St., Jamaica Plain
Commercial
Gym Teacher Bowling
Bowling Club 1; Riding Club 1; Girls' Tennis Club 1; Basketball 1
"The world is no better if we worry."

Richard A. Hawkes
4049 Washington St., Roslindale
College
Marines Sports
Cadet Officer, 1st Lieutenant 2; Track 3
"Poise above all."

Marie K. Hickey
37 Newburg St., Roslindale
Commercial
Secretary Dancing
Senior Council 1; Bowling Club 1; Red Cross Surgical Dressings Unit 1
"As clerer as she is fair."

Barbara A. Hayes
241 LaGrange St., W. Roxbury
College
Gym Teacher Swimming
Girls' Glee Club 1; Bowling Club 1; Riding Club 1; Girls' Golf Club 1
"Her kindness of heart is shown by her deeds."

Herbert W. Higley
15 Metcalf St., Roslindale
Commercial
Certified Public Accountant
Stamp Collecting
Honor Roll 1; Merit List 1
"Be but duteous, and true preferment shall tender itself to thee."

Richard J. Healy
166 Beech St., Roslindale
Mechanic Arts
Draftsman Sports
Cadet Officer, Captain 2; Hockey 2, Captain
"A man of note and high degree."

Marjorie L. Hilton
39 Newburg St., Roslindale
College
Nurse Tennis
Bowling Club 1; Red Cross Surgical Dressings Unit 1
"Is she not a sweet young lady?"

Richard Heimuller
41 Beryl St., Roslindale
Commercial
Photography
Tattler Staff 1; *Tattler* Representative 1; Boys' Golf Club 1; Hockey 1; Track 1
"It is not night when I do see your face."

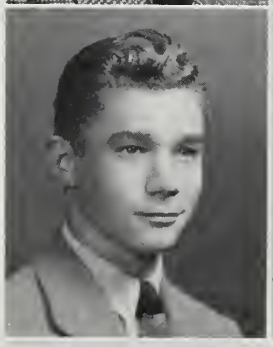

Miriam R. Hines
31 Wright Rd., West Roxbury
Commercial
Bookkeeper Bowling
Bowling Club 1; Red Cross Surgical Dressings Unit 1
"The quiet do the best work in the world."

Carolyn R. Hennessy
56 Beryl St., Roslindale
Commercial
Telephone Operator Bowling
"Good fellowship is the ship for me."

Agnes J. Hoey
47 Wenham St., Forest Hills
Commercial
Secretary Swimming
"She is a lady from crown to heel."

Paul G. Hurley
3989 Washington St., Roslindale
Commercial
Army Boxing
Track 1
"Such popularity must be deserved."

Elizabeth M. Johnson
297 Grove St., West Roxbury
College
Hair Dresser Bowling
Junior Red Cross Representative 1; Athletic Association Representative 1
"I desire a life of merriment and ease."

Joseph A. Hutchinson
11 Havana St., Roslindale
College
Working for the State Hunting
"There is a good deal in first impressions."

Vilma M. Johnson
20 Eastwood Cir., W. Roxbury
College
Laboratory Technician Sports
Honor Roll 2; *Tattler* Representative 2; Junior Red Cross Representative 1; Bowling Club 1; French Assemblies 2; Class Salutatorian
"There are no gains without ability and effort."

Arthur J. Ioli
Mechanic Arts
95 Neponset Ave., Roslindale
Mechanic Arts
Journalist Bowling
Bowling 2; Track 2
"Honor lies in honest toil."

Phyllis M. Jones
20 Temple St., West Roxbury
Commercial
Secretary Dancing
"She hath a natural, wise sincerity, a clear truthfulness."

Adeline C. Ippolito
962 South St., Roslindale
Commercial
Telephone Operator Sports
Red Cross Surgical Dressings Unit 1
"She's neither shy, nor is she bold, She's just a girl, as good as gold."

Lillian Joseph
5251 Wash. St., West Roxbury
Commercial
Bookkeeper Drawing
"A pure calm that knows no storm."

Barbara Anne Jacobs
4093 Washington St., Roslindale
Commercial
Newspaper Reporter Dancing
Dramatic Club 1; Bowling Club 1
"Her friendly ways are winning ones."

Bessie Kanavos
290 Spring St., West Roxbury
College
Accountant Stamp Collecting
Honor Roll 1; Merit List 1; Bowling Club 2; French Assemblies 2
"Earnestness and sincerity are synonymous."

Evelyn Karafotias
223 Spring St., West Roxbury
Commercial
Stewardess Dancing
"I laughed, and danced, and sang."

Alan J. Keiran
21 Tappan St., Roslindale
College
College Sports
Yearbook Committee 1; Junior Red Cross Representative 1; Boys' Glee Club 2; Cadet Officer 2; Athletic Association Representative 1; Football 2; Track 3; French Assemblies 2
"Laugh and the world laughs with you."

Eleanor M. Karam
5003 Wash. St., West Roxbury
Commercial
Secretary Dancing
Merit List 1; Bowling Club 1;
"Silence is one of the virtues of the wise."

Florence M. Kelly
12 Rawston Rd., Roslindale
College
Secretary Dancing
Athletic Association Representative 1; Swimming Club 2; Basketball 3
"She's pretty to walk with and witty to talk with."

Rose J. Karys
392 Beech St., Roslindale
General
Junior College Gardening
Bowling Club 1; Girls' Tennis Club 1
"A maiden never bold."

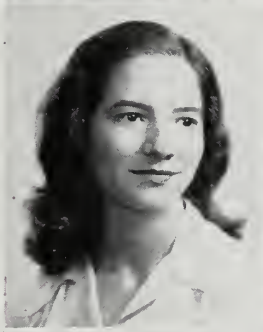

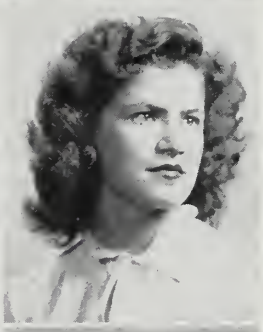

Jean F. Kelly
5 Blanvon Rd., Jamaica Plain
Commercial
Art Teacher Art
Girls' Glee Club 1; Bowling Club 2; Swimming Club 2; Basketball 1
"The world is always ready to receive talent with open arms."

Yvonne J. Kazaka
12 LaGrange St., W. Roxbury
Commercial
Secretary Sports
Red Cross Surgical Dressings Unit 1
"Mirth makes the banquet sweet."

Elaine M. Kendrigan
33 Hastings St., West Roxbury
Commercial
Secretary Horseback Riding
Merit List 1
"Her voice is ever soft and low."

George T. Keane
38 Ardale St., Roslindale
Mechanic Arts
Industrial Engineer Sports
Athletic Association Representative 1; Football 3; Track 1
"A merry heart maketh a cheerful countenance."

Elizabeth A. Kenefick
86 Hawthorne St., Roslindale
Commercial
Secretary Dancing
Merit List 1; Basketball 1; Spanish Assemblies 1; Red Cross Surgical Dressings Unit 1
"Can we say more than this rich praise—that you alone are you?"

Patricia A. Kerrigan
131 Manthorne Rd., W. Roxbury
College
Nurse Dancing
Merit List 1; Radio Cast; Dramatic Club 1; Girls' Glee Club 1; Spanish Assemblies 1; French Assemblies 1
"Always cheerful and friendly."

Doris C. LaBarre
253 Hyde Park Ave., Jam. Plain
College
Dress Designing Dancing
"Her silken tresses lightly flow."

Joseph J. Kirchgassner
38 Bexley Rd., Roslindale
College
Musician Sports
"Enthusiasm is an element of success."

Paul J. Lambrecht
4 Lorett St., West Roxbury
Mechanical Arts
"He has the gift of friendship."

James T. Kirkland
19 Weeks Ave., Roslindale
Technical
College Sports
Merit List 3; *Yearbook* Committee; Band 3; Cadet Officer 1; Boys' Golf Club 1; Hockey 3; Baseball 3
"A man's own manner is what most becomes him."

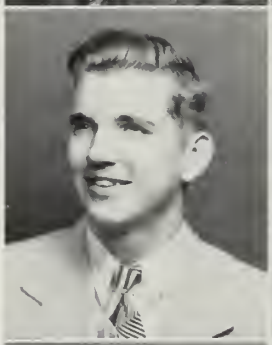

Dorothy A. Lane
169 Willow St., West Roxbury
College
Journalism Interior Decorating
Merit List 1; *Yearbook* Committee 1; *Tattler* Editor 1; *Tattler* Staff 1; Debating Society 1; Dramatic Club 1; Girls' Tennis Club 1
"Your hope and your friends are infinite."

Richard D. Konetchy
7 Brookfield St., Roslindale
College
Teacher Trumpet
Orchestra 2; Band 3; Athletic Association Representative 1
"Blow, Gabriel, blow!"

Barbara S. Lannon
40 Fairview St., Roslindale
Commercial
Secretary
Collecting Movie Photos
Merit List 1
"Thought is deeper than all speech."

Carol Kresser
52 Avalon Rd., West Roxbury
Commercial
Secretary Dancing
"With her happy friendly air, she is welcome everywhere."

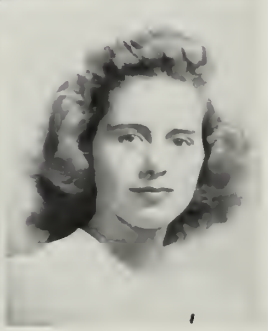

Shirley F. Lawrence
112 Farquhar St., Roslindale
College
Secretary Dancing
Cheer Leader 1; Orchestra 3; French Assembly 1
"My kingdom is a cheer."

Joan E. LeBlanc
261 Hyde Park Ave., Jam. Plain
Commercial
Secretary Roller Skating
"She is loyal of heart, high of purpose, and happy of spirit."

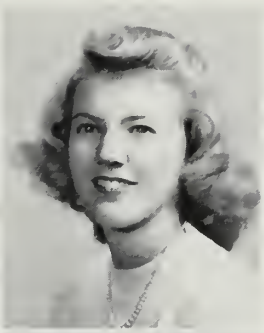

Ruth L. Lindstrom
823 Canterbury St., Roslindale
College
Nurse Dancing
Dramatic Club 1
"Of manner gentle."

Anne M. Leger
100 Bourne St., Jamaica Plain
Commercial
Secretary Skating
"Here dwell no frowns nor anger."

Edith A. Llewellyn
56 Eastland Rd., Jamaica Plain
Commercial
Stenotypist Dancing
"Her smile is the sweetest that ever was seen."

Lorraine M. Leonard
35 Carrolton Rd., W. Roxbury
Commercial
Secretary Bowling
Honor Roll 1
"My life is what I make it."

Patricia T. Loiacono
168 Orange St., Roslindale
Commercial
Secretary Swimming
"Sincerity and truth are the basis of every virtue."

Joan Libby
10 Symmes St., Roslindale
College
Dental Hygienist Shell Work
Senior Council; Junior Red Cross Representative 3; Red Cross Surgical Dressings Unit 1
"She that is of merry heart hath a continued feast."

Henry E. Luippold
27 Averton St., Roslindale
College
Biologist Stamp Collecting
Baseball 1
"Perseverance is a crowning quality."

Jacqueline D. Lincoln
41 Park St., West Roxbury
College
Dietitian Horseback Riding
Tattler Representative 2
When you are with her, you're never blue."

Janice R. Lunney
32 Hillock St., Roslindale
College
Dental Hygienist Ice Skating
Senior Council 1; Dramatic Club 2; Bowling Club 1; Cheer Leader 1; Red Cross Surgical Dressings Unit 1
"Graceful and useful in all she does."

Robert J. Lynch
24 Granfield Ave., Roslindale
College
Physical Education Teacher Sports
Cadet Officer 1; Basketball 3; Baseball 3
"The smile that is always welcome."

Ruth E. MacDonald
29 Garnet Rd., West Roxbury
Commercial
Receptionist Music
Athletic Association Representative 1; Bowling Club 2; Girls' Tennis Club 1; Swimming Club 1
"And if I give thee honor due, Mirth, admit me of thy crew."

Ruth M. Lynch
103 Hawthorne St., Roslindale
College
Lawyer Out-door Sports
Girls' Tennis Club 2; Basketball 1; Red Cross Surgical Dressings Unit 2; Cheer Leader 1
"For all the world would rather call her a friend."

Phyllis M. MacIssac
3 Grotto Glen Rd., Jam. Plain
College
Law Secretary Ice Skating
Debating Society 1; Girls' Glee Club 1; Bowling Club 1
"Youth comes but once in a lifetime."

Joan F. Lyons
79 Redlands Rd., West Roxbury
Commercial
Court Stenographer Dancing
Girls' Glee Club 1
"The secret of success lies in embracing every opportunity."

Elaine P. MacLeod
20 Fresno St., Roslindale
College
Opera Singer Music
Girls' Glee Club 1; Orchestra 1; Spanish Assemblies 1; French Assemblies 1
"Music—the greatest gift that mortals know."

Veronica L. Lyons
51 Ainsworth St., Roslindale
Commercial
Accountant Basketball
Swimming Club 1; Basketball 1; Cheer Leader 1
"Very peppy, full of fun, a good pal to everyone."

Edward F. Maguire
36 Weld Hill St., Jamaica Plain
College
Engineer Mathematics
Tattler Representative 1; Track 3
"Still waters run deep."

Marie C. MacDonald
188 Baker St., West Roxbury
College
Medical Secretary Dancing
Merit List 2; Bowling Club 1
"Thoughtful and wise she goes her way."

John T. Mahan
42 Chilton Rd., West Roxbury
College
Engineer Swimming
Senior Council 1; Boys' Glee Club 2; Cadet Officer 2
"Youth is the time for pleasure."

Mary E. Mahoney
46 Cotton St., Roslindale
Commercial
Office Worker — Dancing
Bowling Club 1
"*Her eyes seem to have an element of mirth.*"

Andrew A. Mantineo
3 Bardwell St., Jamaica Plain
College
College — Sports
Yearbook Committee 1; Basketball 3; Football 2; Hockey 1; Track 1; Baseball 4
"*I am an athlete.*"

Charles S. Malley
275 Cornell St., Roslindale
College
Salesman — Sports
Yearbook Committee 1; Cadet Officer 1
"*He was born to be merry and debonair.*"

Daniel F. Marcell
117 Sycamore St., Roslindale
Mechanic Arts
U. S. Army — Swimming
Yearbook Committee 1; Hockey 2
"*The silent countenance often speaks.*"

Geraldine E. Maloney
64 Woodlawn St., Jamaica Plain
Commercial
Secretary — Ice Skating
"*Tall and slender with a goddess's grace.*"

Fred H. Marshalsea
200 Kittredge St., Roslindale
Mechanic Arts
U. S. Marines — Baseball
"*His laugh is a key to friendship.*"

Albert A. Maloof
4935 Washington St., Roslindale
College
Musician — Music
Orchestra 1; Drum and Bugle Corps 3; Track 1
"*A man of quick sense.*"

Patricia F. Mayer
45 Martin St., West Roxbury
College
Nurse — Dancing
Tattler Staff 1; Basketball 1; Cheer Leader 1
"*You can't keep a good girl down.*"

Joan M. Mansfield
95 Eastland Rd., Jamaica Plain
Commercial
Secretary — Dancing
"*The cheerful live longest in years —shortest in tears.*"

Claire J. McEachern
886 Canterbury St., Roslindale
Commercial
Secretary — Dancing
Tattler Staff 1, Business Manager
"*A merry heart goes twice the way of a sad one.*"

Edward P. McFarland
21 Hastings St., West Roxbury
Mechanic Arts
To go to College Football
Senior Council 1; Junior Red Cross Representative 1; Boys' Glee Club 2; Basketball Manager 2; Football 2
"In all manly sports he does excel."

Margaret L. McLellan
66 Catherine St., Roslindale
College
Civil Air Patrol Flyer Dancing
"Merrily, merrily shall I live now."

Timothy J. McGowan
58 Chesbrough Rd., W. Roxbury
Commercial
Contortionist Collecting
Drum and Bugle Corps 2; Football 1
"Sure, he's a gallant gentleman."

Sophia Meledones
349 V. F. W. Pkwy., W. Roxbury
College
Laboratory Technician, Dancing
Bowling 1
"All that's best of dark and bright meets in her aspect and her eyes."

John J. McGrath
66 Wren St., West Roxbury
Commercial
Commercial Artist Football
Yearbook Committee 1; *Tattler* Staff 2; Art Club 3
"The man worth while is the man who can smile."

Barbara W. Merrill
1175 Boylston St., Boston
College
College Dancing
Bowling Club 1
"Poise and dignity are hers."

Robert A. McKay
22 Penfield St., Roslindale
Mechanic Arts
Musician Music
"Music, Maestro, please!"

Beatrice L. Miller
51 Garnet Rd., West Roxbury
College
Sewing Teacher Drawing
Junior Red Cross Representative 1; Girls' Glee Club 3
"Art is the perfection of nature."

Laura M. McLaughlin
55 So. Fairview St., Roslindale
Commercial
Airline Hostess Dancing
Tattler Staff 1
"Silence is more beautiful than any song."

Phyllis M. Mills
105 Albano St., Roslindale
College
Journalist Dancing
Tattler Representative 1; Dramatic Club 1; French Assemblies 1
"A charming smile and friendly face."

Helen F. Morrissey
47 Tennyson St., West Roxbury
College
Chemist Dancing
Honor Roll 1; Merit List 1; *Yearbook* Committee Editor-in-Chief; Debating Society 1; Girls' Glee Club 1; Bowling Club 1; Girls' Golf Club 1
"A smile of hers is like an act of grace."

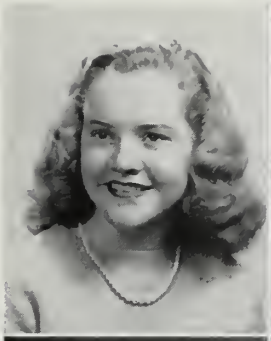

Robert F. Murray
1052 South St., Roslindale
College
Musician Hunting
Boys' Glee Club 1; Band 2
"It is a gentleman of the greatest promise."

John R. Mulkern
137 Poplar St., Roslindale
College
Journalist Sports
Basketball 1; Home Room Spelling Bee Winner
"For he was studious—of his ease."

Robert F. Nelligan
27 Atlantis St., West Roxbury
Commercial
Bookkeeping Swimming
"A friend in need is a friend indeed.

Phyllis J. Murdock
123 Montclair Ave., Roslindale
Commercial
Dress Designer Reading
Girls' Glee Club 1; Swimming Club 1
"Full of good meaning and wishes."

Robert P. Nicholson
311 Belgrade Ave., Roslindale
Commercial
U. S. Marines Swimming
Yearbook Committee 1; *Tattler* Staff 1; *Tattler* Representative 3; Band 3; Boys' Golf Club 1
"And why should life all labor be?"

Doris M. Murray
Commercial
25 Glendower Rd., Roslindale
Secretary Dancing
"What sunshine is to flowers smiles are to humanity."

Richard E. Nilson
25 Whitford St., Roslindale
College
Pharmacist Sports
Yearbook Committee 1; Basketball 3
"Success lies in labor."

Francis V. Murray
55 Guernsey St., Roslindale
Commercial
Accountant Sailing
"I'm shy, that's all; I'm shy."

Virginia A. Norton
5 Lindall St., Roslindale
Commercial
Secretary Horseback Riding
Basketball 1
"Her lively moods a sprightly mind disclose."

Joseph F. O'Brien
30 Gardenside St., Roslindale
Commercial
Pharmacist Bowling
Track 1
"A good heart is better than all the heads in the world."

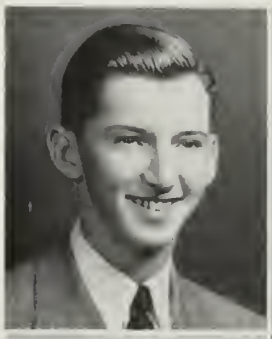

Suzanne L. O'Donnell
24 White Oak Rd., W. Roxbury
College
Secretary Piano
Merit List 1; *Tattler* Staff 1; *Tattler* Representative 1
"To do good rather than be conspicuous."

Marie F. O'Brien
12 Wren St., West Roxbury
College
College Ice Skating
Honor Roll 2; Senior Class Officer, Treasurer; *Yearbook* Committee 1; Athletic Association Representative 1; Girls' Golf Club 1
"A sunnier disposition can never be found."

Charles P. O'Hara
30 Eastwood Cir., W. Roxbury
General
Machinist Hunting
Band 3; Track 1
"I am the master of my fate."

Mary T. O'Brien
274 Beech St., Roslindale
College
Nurse Bowling
Merit List 1
"The mildest manners and the gentlest heart."

David O'Meara
35 Park St., West Roxbury
College
Undertaker and Accountant Sports
Senior Class Officer 1; Junior Red Cross Representative 3; President of Junior Red Cross Council 1, Representative 2; Dramatic Club 1; Boys' Glee Club 2; Cadet Officer, Captain 2; Athletic Association Representative 2; Basketball 3; French Assemblies 1
"A very faithful worker he—we're sure his life a success will be."

Richard M. O'Brien
83 Temple St., West Roxbury
Mechanic Arts
Auto Mechanic Working on cars
"Silence is golden."

Kathleen M. O'Neill
484 Beech St., Roslindale
College
Teacher Dancing
Bowling Club 1; French Assemblies 1; Red Cross Surgical Dressings Unit 1
"Light hearts live long."

Florence A. O'Connell
Tretta Rd., Dedham
Commercial
Dress Designer Dancing
Junior Red Cross Representative 1; Swimming Club 1
"Who mixed reason with pleasure and wisdom with mirth."

Elaine L. Parsons
446 Belgrade Ave., W. Roxbury
Commercial
Medical Secretary Hair Styling
Girls' Glee Club 1; Bowling Club 2; Riding Club 1
"Always sweet and friendly."

Dorothy H. Pease
14 Charme Ave., Roslindale
Commercial
Secretary Dancing
"The best are those of few words."

Margaret L. Pohlman
41 Crehore Rd., Chestnut Hill
Commercial
Secretary Piano
Merit List 1; *Tattler* Staff 1
"Habits form character, and character is destiny."

Rosemarie C. Perkins
74 Selwyn St., Roslindale
Commercial
Stenographer Dancing
"The mildest manner and the curliest hair."

Robert T. Polito
35 Shaw St., West Roxbury
Mechanic Arts
Landscape Architect Sports
Merit List 1; Basketball 1; Football 1; Baseball 1
"All athletes are heroes."

Margaret L. Phalen
15 Whitford St., Roslindale
Commercial
Commercial Artist
Roller Skating
"Her ambition is to do good."

Patricia A. Praught
164 Church St., West Roxbury
College
Dietitian Swimming
Girls' Glee Club 3; Basketball 1
"To be merry best becomes you."

Ruth I. Pierce
132 Roslindale Ave., Roslindale
Commercial
Bookkeeper Dancing
Riding Club 1
"In wrong she does not believe."

Donald E. Price
506 Baker St., West Roxbury
Commercial
Sports Hunting
Band 1; Drum and Bugle Corps 1; Boys' Golf Club 1; Boys' Tennis Club 1
"One man in his time plays many parts."

Madeline M. Placentino
120 Spring St., West Roxbury
College
Teacher Sports
Tattler Representative 1; Bowling Club 1; Basketball 1
"Joking and humour are pleasant and often of extreme utility."

George H. Pruyne
115 Augustus Ave., Roslindale
Mechanic Arts
Marines Pocket Billiards
Band 1
"Good cheer is no hindrance to a good life."

Judith Quincy
37 Stratford St., West Roxbury
College
Interpreter Ice Skating
Merit List 1; Honor Roll 1
"Short and sweet if I were judge —a piece surely worthy of praise."

Robert H. Richmond
190 Cornell St., Roslindale
Mechanic Arts
Draftsman Sports
Football 2; Baseball 3
"Friends he has many; foes, has he any?"

Dorothy L. Rasch
21 Birchwood St., W. Roxbury
College
Nurse Roller Skating
Basketball 2
"Cheerfulness is an offshoot of goodness and wisdom."

Dorothy L. Riley
54 Manthorne Rd., W. Roxbury
Commercial
Secretary Dancing
Bowling Club 1; Swimming Club 1
"She walks serenely with an untroubled heart."

Harry E. Rauch
354 Baker St., West Roxbury
Technical
Draftsman Skating
"Hear me for I will speak."

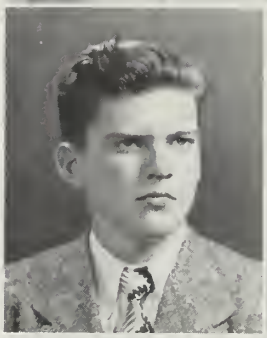

Marie A. Romanos
641 Huntington Ave., Boston
College
Social Worker Bowling
Senior Council 1; Junior Red Cross Representative 3; Girls' Glee Club 2
"She is a lady quiet and sedate."

Carolyn J. Redford
4 Sheldon St., Roslindale
Commercial
Secretary Dancing
Athletic Association Representative 1; Riding Club 1
"Laughing cheerfulness throws the light of day on all paths of life."

Lorraine A. Rossi
35 Brown Ave., Roslindale
College
Teacher Dancing
Merit List 1; Senior Council 1; *Tattler* Representative 1; Bowling Club; Basketball 1; French Assemblies 1; Red Cross Surgical Dressings Unit 1; Cheer Leader 1
"Being natural is her chief concern."

Louise Rehling
53 Fairview St., Roslindale
Commercial
Secretary Collecting Records
"Joyousness is nature's garb of health."

Helen L. Rowley
502 Baker St., West Roxbury
College
Medical Secretary Sports
Athletic Association Representative 1; Bowling Club 1; Basketball 2; Softball 2
"For she's a jolly good fellow which nobody can deny."

Dorothy S. Small
19 Alberta St., West Roxbury
Commercial
Bookkeeper Swimming
Honor Roll 1; Senior Council 1; *Tattler* Staff 2; Swimming Club 1; Basketball 1; Cheer Leader 1
"Concerning their own merits most men are mute."

Ruth N. Stipurko
1750 Centre St., West Roxbury
Commercial
Theatre Designer Swimming
Swimming Club 1
"We grant although she has much wit, she's very shy in using it."

Nancy B. Speth
15 Standish Rd., Wellesley Hills
College
Journalist Singing
Honor Roll 1; Merit List 1; *Yearbook* Committee 1; Debating Society 2; Dramatic Club 1; Girls' Glee Club 1; Riding Club 1
"Brightly smile and sweetly sing."

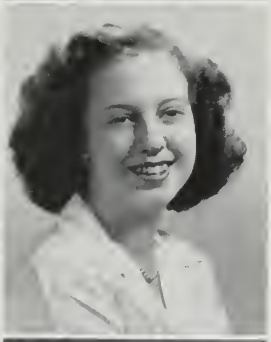

Barbara E. Stokinger
6 Littledale St., Roslindale
College
College Athletics
Merit List 1; Basketball 1; Badminton 1
"In thy face I see the map of honour, truth and loyalty."

Marion L. Stengel
11 Libbey St., West Roxbury
Commercial
Buyer of Sports Clothes Swimming
Athletic Association Representative 1; Bowling Club 1; Girls' Tennis Club 1; Swimming Club 1; Basketball 1; Softball 1; Cheer Leader 1
"Full of life and laughter."

Ernest R. Stone
72 Cohasset St., Roslindale
College
Draftsman Leather Working
"He has the keys to the kingdom."

Marjorie E. Stengel
11 Libbey St., West Roxbury
Commercial
Secretary Roller Skating
Bowling Club 1; Swimming Club 1; Basketball 1; Cheer Leader 1
"A joy to be with."

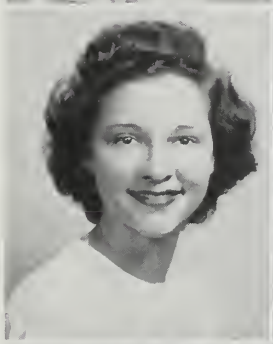

Charles Sullivan
43 Garnet Rd., West Roxbury
Mechanical Arts
Machinist Football
"A man of sense and judgment."

Elizabeth M. Stevens
4619 Washington St., Roslindale
Commercial
Airline Stewardess Roller Skating
Tattler Staff 1; Riding Club 2
"For manners are not idle, but the fruit of loyal nature and of noble mind."

Edward Sullivan
1652 Centre St., West Roxbury
College
College Sports
Boys' Glee Club 2; Orchestra 2; Band 2
"It is a friendly heart that has plenty of friends."

Eleanor A. Sullivan
8 Delano Park, Roslindale
Commercial
Stenographer Dancing
Dramatic Club 2; Riding Club 1; Swimming Club 1; Basketball 1; Cheer Leader 1
"*Life is not life at all without delight.*"

Ruth M. Tekel
84 Temple St., West Roxbury
Commercial
Bookkeeper Playing Piano
Girls' Tennis Club 1; Merit List 1
"*Gentle, sweet and friendly toward all.*"

Frances E. Sullivan
292 Temple St., West Roxbury
Commercial
Medical Secretary Skating
Riding Club 1; Girls' Tennis Club 2
"*Happy women shall have happy friends.*"

Marion P. Thomas
729 LaGrange St., W. Roxbury
College
Doctor Dancing
Honor Roll 1; Basketball 1; Cheer Leader 1; *Yearbook* Committee
"*Of stature little, but of heart great.*"

James Sullivan
93 Brown Ave., Roslindale
College
Civil Service Photography
Tattler Staff 1; *Yearbook* Staff 1; Officer in Band 1
"*So free, so kind, so apt, so blessed a disposition.*"

Barbara A. Tobin
70 Westville St., Dorchester
Commercial
Lasell Jr. College Dancing
Junior Red Cross Representative 1; Athletic Association Representative 1
"*To a woman, the consciousness of being well-dressed gives a sense of tranquillity.*"

Janet M. Sullivan
30 Bourne St., Jamaica Plain
College
Kindergarten Teacher Bowling
"*She never says more than is necessary.*"

Greta M. Trask
170 Poplar St., Roslindale
Commercial
Secretary Music
Bowling Club 1; Riding Club 1
"*Existence is a merry treat.*"

Jane M. Sweeney
78 Carroll St., West Roxbury
Commercial
Bookkeeper Skiing
"*Of soul sincere, in action faithful, and in honor clear.*"

Blanche E. Travers
18 Gloria Rd., West Roxbury
College
College Bowling
Tattler Staff 2; Bowling Club 2; Girls' Tennis Club 1; Basketball 1
"*The true essence of sincerity.*"

Joan F. Travers
12 Courtney Rd., West Roxbury
Commercial
Secretary Skating and Dancing
Girls' Glee Club 1
"Life is delight! Away dull care."

Robert S. Twitchell
65 Guernsey St., Roslindale
College
Coach Sports
Basketball 2; Football 1; Hockey 1; Baseball 3
"The countenance of a master."

Stanley A. Trethewey
15 Coniston Rd., Roslindale
Commercial
Businessman Fishing
"Laughter and common sense—a rare combination."

Mathys J. Van Dam
16 Summit St., Roslindale
College
Businessman Hunting
Cadet Officer 1
"He has an eye to business."

Austin A. Troy
52 Walter St., Roslindale
Commercial
Traveling Salesman Leisure
Junior Red Cross Representative 1; Football 3; Track 3
"I must go down to the sea again."

John R. Varney
192 Poplar St., Roslindale
College
To go to College Sports
Basketball 2; Football 1; Baseball 1
"They are rich who have true friends."

Anne M. Tuleja
62 Bradwood St., Roslindale
College
Costume Designer Dancing
Merit List 2; Dramatic Club 2; Cheer Leader 1; Basketball 1
"Continual cheerfulness is a sign of wisdom."

Jeanne M. Vogel
129 Walter St., Roslindale
Commercial
Designer Riding
Yearbook Advertising Staff; Riding Club 1; Basketball 1
"With an eye open, a tongue that's not dumb, and a heart that will never to sorrow succumb."

Helen Y. Turner
1494 Centre St., Roslindale
College
Nurse Riding
Merit List 2; *Yearbook* Committee 1; Junior Red Cross Representative 1; Girls' Glee Club 1; Riding Club 1; Girls' Tennis Club 1; French Assemblies 1
"She's very good to look at and even nicer to know."

Jean S. Volk
8A Hyde Park Ave., Jam. Plain
Commercial
Airline Stewardess Dancing
Girls' Tennis Club 1; Red Cross Surgical Dressings Unit 1; Honor Roll 1; Merit List 1
"It's nice to be natural if you're naturally nice."

Rolfe B. Voltaire
53 Hamilton St., West Roxbury
Technical
Pilot Hunting
Tattler Staff 1; Orchestra 3; Hockey 1
"For Nature had but little clay like that of which she molded him."

Ethel D. Waters
624 South St., Roslindale
College
Kindergarten Teacher Bowling
Yearbook Committee; *Tattler* Staff, Advertising 1; Junior Red Cross Representative 1; Dramatic Club 1; Bowling Club 2; Girls' Tennis Club 1; Basketball 1; Softball 1
"She who tries hardest always succeeds."

Marie S. Vozzella
76 Wellsmere Rd., Roslindale
Commercial
Office Work Basketball
Basketball 1; Swimming Club 1; Bowling Club 1; Riding Club 1; Cheer Leader 1; Softball 1
"Happy-go-lucky, carefree and gay."

Donald G. West
27 Glenburnie Rd., W. Roxbury
College
Chemical Engineer Sports
Cadet Officer 1; Basketball 2; Football 2; Baseball 1
"Brawn plus brain are the makings of a fine man."

Joan A. Walker
128 Cornell St., Roslindale
Commercial
Office Work Hairdressing
Girls' Glee Club
"To be happy is to be of use in the world."

June G. White
263 Roslindale Ave., Roslindale
Commercial
Secretary Swimming
Girls' Glee Club 1; Bowling Club 1; Softball 2
"A good sport with a surprising wit."

Jeanette F. Walsh
620 South St., Roslindale
Commercial
Secretary Dancing
Bowling Club 1; Basketball 1
"Life is what we make it."

Shirley E. Whiton
40 Montvale St., Roslindale
College
Teacher Roller Skating
Merit List 1; *Tattler* Editor 2; Girls' Tennis Club 3; Basketball 1; Softball 1; Cheer Leader 1; Yearbook
"She was made for happy thoughts."

Walter J. Walsh
620 South St., Roslindale
Commercial
Engineer Football
Cadet Officer 1; Football 1; Hockey 1
"His not to reason why."

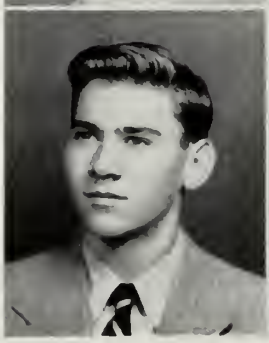

Patricia W. Wilkey
20 March Ave., West Roxbury
College
Stage Photography
Honor Roll 2; *Yearbook* Committee 1; Junior Red Cross Representative 1; Dramatic Club 2
"High erected thoughts seated in the heart of courtesy."

Mary Williams
521 Poplar St., Roslindale
Commercial
Office Worker — Dancing
Cheer Leader 1; *Tattler* Representative 1; Bowling Club 1
"In she comes, one vast substantial smile."

John A. Wilson
5 Denton Ter., Roslindale
Commercial
Accountant — Sports
Football 2
"The soul of sincerity."

Natalie M. Williams
56 Colberg Ave., Roslindale
College
Medicine — Dancing
Senior Council 1; *Yearbook* Committee 1; *Tattler* Representative 2
"Good company on a journey makes the way seem shorter."

Joan E. Wynn
11 Pender St., West Roxbury
College
Commercial Art — Drawing
Debating Society 2; Dramatic Club 1; Girls' Glee Club 1; Bowling Club 1
"She has a smile in her eyes."

Jeanne W. Zamon
301 Cummins Hghwy, Roslindale
Commercial
Secretary — Dancing
Tattler Advertising Staff 1; Bowling Club 2
"A happier lady was never seen."

Robert W. Coolican
134 Belgrade Ave., Roslindale
College
U. S. Army — Bowling
Junior Red Cross Representative 1; Athletic Association Representative 1; Bowling Club 1; Track 1
"I'm in the Army now."

Rita A. Doherty
47 Mt. Vernon St., W. Roxbury
Commercial
Secretary — Dancing
Tattler Representative 1; Bowling Club 1
"Patience strengthens the spirit."

Rita A. Enos
1554 Centre St., Roslindale
Commercial
Nursing — Collecting Photos
Girls' Glee Club 3
"The best are those of few words."

Florence M. Gibbons
81 Pinehurst St., Roslindale
Commercial
Hairdresser — Ice Skating
Girls' Glee Club 1; Swimming Club 1
"Calmness is a great advantage."

Christine Lang
19 Mendum St., Roslindale
Commercial
Pianist — Art
"She's always liked wherever she goes."

Dorothy I. O'Brien
14 Int. Calvary Rd., W. Rox.
College
Secretary — Dancing
Junior Red Cross Representative 1
"It is tranquil people who accomplish much."

Ethel P. Phillips
3928 Washington St., Roslindale
Commercial
Nursing — Reading
"Quiet and Serene."

Donald Sellers
335 Poplar St., Roslindale
Commercial
U. S. Marines — Hockey
Cadet Officer 1; Football 1; Hockey 2
"A true gentleman."

Marion A. Schultz
8 Ethel St., Roslindale
Commercial
Secretary — Skating
"Silence never betrays you."

Hubert P. Tracey
375 Baker St., West Roxbury
College
Engineer — Sports
"What more would you have? He has invented history."

Third Row: S. Whiton, E. Sawyer, J. Sullivan, E. Shriver, K. Bruce, A. Keiran, D. Fralli, E. Fass.
Second Row: A. Tuleja, J. Vogel, M. O'Brien, N. Speth, N. Williams, V. Johnson, H. Turner, L. Bernardo, N. Giust, G. De Angelis
Front Row: C. McEachern, S. Meledones, A. Cummings, D. Lane, H. Morrissey, P. Bader, A. Governor, A. Connell, B. Casey, P. Hanson

Yearbook Staff

Editor-in-Chief, Helen Morrissey

Associate Editors
Albert Governor
Phyllis Bader
John Gorman
Dorothy Lane
Ann Connell

Editorial Staff
Lucille Bernardo
Karl Bruce
Brenda Casey
Anne Cummings
Gloria DeAngelis
William Gruhn
Phyllis Hanson
Vilma Johnson
Alan Keiran
Richard Nilson
Marie O'Brien
Robert Polito
Edward Shriver
James Sullivan
Nancy Speth
Helen Turner
Patricia Wilkey
Natalie Williams

Advertising Manager
Evelyn Sawyer

Business Manager
Albert Governor

Assistants
Ellen Fass
Doris Fralli
Norma Giust
Alan Keiran
Claire McEachern
Sophia Meledones
Marion Thomas
Anne Tuleja
Jeanne Vogel
Shirley Whiton

ACKNOWLEDGMENTS

The Class of 1947 is grateful to Miss Sullivan's shorthand and typing class for helping to prepare the manuscript of the Yearbook for the printer.

Class Valedictorian - - Phyllis Bader

Class Salutatorian - - Vilma Johnson

National Honor Society
Roslyn Chapter

The National Honor Society of Secondary Schools is an organization for outstanding students in Senior High Schools. Membership is based on scholarship, service, leadership, and character.

Class of 1947

Phyllis Bader
Virginia D'Alessio
Ellen Fass
Vilma Johnson
Dorothy Small
Patricia Wilkey

Class of 1948

Janet Cotter
Virginia Farrell
Gloria Kharibian
Edith Mahn
Florence Oakes
Thomas O'Leary
Marion Snow
Eleanor Van Bael
Marion Young

Class of 1949

Patricia Carr
Anita Ciarlone
Diana Hamaty
Vera Heineman
Marie Jacobsen
Ruth Topjian

Class

STUDIOUS SOPHOMORE

SPANISH ASSEMBLY - SI - SI - SENÔR!

CLASS ELECTIONS

COLLECTING CLASS DUES!

To some of us who have, within the past three years, experienced the events chronicled in this treatise, a class history may seem an unnecessary document, but a few years from now we will realize its great importance. We may even recognize these events as turning-points in our lives.

On September 1944, our hearts trembling, we entered, all three hundred and ninety-five of us, to partake of the Roslindale High School brand of the fruit of the Tree of Knowledge, bitter though it might be. With helpful and reassuring words from Mr. Warren, we started our work with bright visions of the future. After the first few days of misery and turmoil, we fell into the routine like oldtimers.

During the year, members of our class distinguished themselves in various school activities: the French and Spanish assemblies, the Tennis Club, the Debating Club, and some even scaled the heights and became members of the *Tattler* staff. And so time passed, all too soon for report cards, and all too slowly for vacations. There were many of us who wore the maroon and gold on the playing fields of Roslindale; the names of even more of us appeared on the honor rolls and the merit lists.

After the first bi-monthly period, we considered ourselves quite grown-up and an important part of the school. Our view, however, was not always shared by the high and mighty Juniors and Seniors. This aristocracy displayed their disdain by means of practical jokes. The rest of the year, except for rather red report cards that gave us blue week-ends, all went smoothly. (Well—sort of!) We ended our Sophomore year in a swelter of heat, and looked forward to our career as Juniors.

The natural excitements of our Junior year were nearly overshadowed by the events which preceded it. During the momentous year 1945 the war ended. V-E day came in May while we were still in school, and the resistance in the East crumbled beneath the blast of the atomic bomb on August 14, while we were enjoying leisure hours on the beach.

And so we began our first school year in the Atomic Era. Perhaps we were rather awed by that thought. Perhaps we realized that we were beginning a psychological struggle as great as the material one just ended. But, at any rate, we settled down to work more earnestly than we had ever done before. We saw the first veterans enrolled at Roslindale High School; they seemed a bit strange, at first, but we soon took them to our hearts.

Bi-monthlies came and went as did the vacations. Then it was May—time for the election of our class officers. The campaigning was vigorous, especially for the

History

vice-presidency and the positions of treasurer and of secretary. The boys had their troubles choosing among the alluring candidates. But we finally elected David O'Meara, president; Ednarae Bligh, vice-president; Marie O'Brien, treasurer; and Marion Andrews, secretary. And so we were ready for our Senior year—more than that, eager for it, but we could look back on our Junior year with something of a feeling of pride.

Seniors at last! We started our years' activities by electing the Senior Council, which immediately started collecting dues and making plans for the year, especially for the Prom.

The football season was just as important for the girls as for the boys. For the first time in Rossie's history, we had four official cheerleading teams. For the first time in the history of the school South Boston was beaten 7–0. It took *us* to accomplish that!!!

By this time the clubs of Roslindale High School were well under way. The members of the Debating Club were discussing the pros and cons of peace with Russia and of military training. The Dramatic Club put on excerpts from "David Copperfield" for the Parent-Teachers' Association, and the Glee Club broadcasted programs over WMEX and WHDH on several occasions. The school's generous contributions filled a huge stocking for the wounded veterans in the West Roxbury Veterans Hospital. Winter brought its full measure of sports: basketball, track, and hockey.

Where has our Senior year gone? It seems, as our elders say, that only yesterday it was September twelfth, the first day when we were Seniors. May has come and gone, as have the Senior Prom and Class Day. Ah! the Prom! a conglomeration of tuxedos, evening dresses, corsages, and punch! The tuxedos cost a fortune, the dresses were a source of worry; the punch was rather watery, but to add it all up, the Prom was wonderful.

Graduation day! Heedless of the speakers, we waited only for the moment when we would be called to the stage to receive, with Mr. Warren's congratulations, our precious diplomas and symbols of a job well done.

It is over. Three years are gone, and a long road stretches before us. May it please God to make our years to come as happy and as carefree as our years in Roslindale High School have been.

DOROTHY SMALL

KARL BRUCE

Class

Narrator—*Dorothy Lane* Egyptian Mistake—*Albert Governor*

Narrator—"Don't wait twenty years—we can tell you now whether you'll be the president of a bank or a janitress! Visits by appointments *only*, any day or night. For appointments call Devonshire 121. Special rates for class prophets." It was this advertisement in *The Fortune Tellers' Gazette* which brought me to the office of the *Egyptian Mistake*. But, alas, the Egyptian Mistake was not there. Where was he? What had happened to him? His secretary, one of the great Ptolemy's ex-wives, informed me that Mistake had gone on a great quest,—one that had been assigned to him by the gods—the future of the class of 1947 of Roslindale High School. In twenty years the world would revolve around this distinguished group of people. But he had not yet returned with the prophecy. . . . Ah yes! I became despondent, and just as I turned to go, who should come bursting into the office but the Mistake? I greeted him with open arms when he shouted:

Mistake—"The prophecy!"

Narrator—"The Prophecy?" I asked.

Together—"The Prophecy," we said together.

Narrator—The Mistake continued to tell me of his quest, of his dangerous mission and journey, long and perilous.

Mistake—"I started down the great Ocean Charles, through the wilderness of West Roxbury, through the sands of La Ville Blanche, until I came to the ancient lost city of Forest Hills and there, in a remote Lamasery, I came across the fourth dimension crystal of Marco Polo and brought it back here to show you expressly where the class of '47 would be in '67."

Narrator—I waited breathlessly, while Mistake slipped out of his streetcleaner's uniform into his turkish towel and burlap sack. With a swish of his sleeve, the accumulated dust on the crystal ball was sent flying.

Mistake—

"Money, money, all year long!
Pray tell me, dear spirits,
Where has it gone?
Meditation, Concentration, Prognostication
. . . . . Sh-h-h-h . . . . . .
It is the year 1967"

[*Time* magazine is brought forth, and the secrets of the future are made known.]

NATIONAL AFFAIRS

Narrator—At the first White House party since his inauguration last week, President *O'Meara* entertained a group of distinguished guests who fox-trotted sedately about the huge East Room, and occasionally frisked a bit more gayly to rhumbas and congas. How-

Prophecy

ever, no rugs were cut. Among the invited were Reverend *John Gorman*, Congressional Chaplain; Vice-President *Robert Schulz;* ex-Secretary of the Navy *Alan Keiran*, who resigned his position because of a prolonged case of laryngitis; *Rufus Flanagan*, who took over the office; Congresswomen *Nancy Speth* and *Phyllis Bader*, who are still debating the question, "Can we have peace with Lower Slobbovia?"; General and chief of the Army, *Paul Hurley;* Lieut. General *Richard Hawkes* of the Marine Corps; Lieut. *Daniel Marcell* of the Army Air Corps; *Robert Nicholson* of Naval Intelligence; *Judith Quincy*, who is chief interpreter for the UN Council for the French and Russians; *Florence O'Connell*, recently returned from a world-wide survey of women's hats; *Ellen Fass*, famous woman journalist; Superintendent of Washington Schools and his wife, the former *Elinor Dwyer;* and last but not least *Marie Romanos*, U. S. Red Cross Ambassador to Switzerland.

MEDICINE AND SCIENCE

Mistake—*Dr. O'Brien* is displaying (on the back of your favorite magazine, *Ladies' Home Journal*) what the healthy man should look like. His model is *Edward Frey. Dr. Buttner* has made a new discovery of how to remove tonsils by the power of suggestion, thus eliminating the use of surgical instruments. Pamphlets concerning this discovery may be obtained by writing to *Gloria De Angelis*, Head of the Medical Library in Washington. Two famous dental technicians, *Joan Libby* and *Janice Lunney*, working for the well-known *Dr. Governor* never use an anesthetic; they merely stroke the patients' heads 'til *they* fall into the arms of Morpheus. Nurses *Esther Coutreau* and *Katherine Croak*, on duty at the *Kirchgassner* Clinic, have developed a new bedside manner. *Dr. Festa*, the eminent psychoanalyst, is giving a series of lectures entitled "Pedagogues' Nightmares," at Symphony Hall. In the ever active field of Science, two men stand out (they can't find a room). They are the famous physicists *Kirkland* and *Blute*, who are still trying to explain the theory of motion involved in the Brazilian Samba. *Dr. Luippold*, renowned biologist, has discovered a new insect, found only in the United States, the Jitterbug.

RADIO

Narrator—Over the air-waves every Sunday evening at 7:00 P.M. (E.S.T.) the *Mulkern* Munchy Toothpaste program may be seen and heard by way of television. *Don Wilson*, master of ceremonies, greets you with, "Do your teeth taste different lately? *Chickie Llewellyn* the *Driscoll* Model uses Mulkern's Munchy Toothpaste; why don't you?" Your sides will split at the goings on of *Bud Dragani* and *Lou Carnabucci;* you'll wonder at the impersonations of famous celebrities by *Evelyn Sawyer*, who is easy on both the eyes and ears; *Bunny Allen* and *Bob Lynch*, songbirds of the East, will make listeners sigh with their lilting love songs; and *Earl Shields* will wake you up with his twinkling toes and fancy rhythms accompanied by *Bob "Cugat" Murray* and his Marimba band. The guest stars this Sunday are *Kathy O' Neil*, *Ruth Lynch*, and *Sis Rossi*, now starring in "Three Sisters from Rossie."

BUSINESS

Mistake—In the Commercial field of the Nation the going-ons have caused the stock market to close down! *Stan Trethewey* & Co.'s sales are booming. His motto is "A sink in every room." What a pipe dream! *Frank Anderson's* Brokerage Firm is selling well-watered stocks to those who dare buy them. The Kodak Film Co. has gone bankrupt because of the inventiveness of *Edward Shriver*, who has patented a camera which takes photos without film. How about that! *Ed Sullivan* was recently elected president of the Musicians' Union of America, and is attempting to make all those who whistle join the union. *Bernard Brown*, the "Thumb Tack King" is producing bigger and more pointed products. *Bob Brennan*—the name is familiar to many maidens—is expanding his exclusive escort service. He now employs two hundred and fifty men between the ages of thirty-five and sixty-five. *Marie O'Brien* has been appointed treasurer of the firm of the *Nilson* and *Troy* Taxi Co. *Barbara Merrill* is their secretary, and *Doris Murray* their advertising agent. *Margaret Pohlman* and *Helen Morrissey* have taken over the *Zooville Times*, and *Helen Turner* writes a sizzling column of gossip for it which appears opposite the fashion page written by *Virginia Denney*. *Greene-Waters & Brooks* Co., Inc. have just discovered a new way to purify water that has already been purified.

SPORTS

Narrator—The Women's Basketball Team of America, whose first string consists of *Clare Bunszel*, *Jeanne Bernardo*, *Carol Cunningham*, *Mary Di Cicco*, and *Marie Vozzella*, recently defeated the Men's Basketball Team of America, whose first string consists of *David Sill*, *Don West*, *Bob Polito*, *Bob Varney* and *Robert Twitchell*. This year the Boston Blue-Skins football team made an all-time record, winning their final game at the Cherry Bowl in Washington; how could they help it with *Mantineo*, *Clark*, *Richmond*, *Keane*, *De Yesso*, *Capone*, *Downey*, *Price*, *Boates*, *Walsh* and *McFarland* bringing in the points?

THEATRE

Mistake—*Mathys Van Dam's* "Highlights of 1967," a new musical directed by *Frank Hailer*, and opening at *Al Carrasco's* new theater on Broadway, promises to be a smash hit featuring the *Ayoub*, *Ioli*, and *Maloof* Trio; comedienne *Mariana Cullity* singing "Some where over the Cowshed," accompanied by those famous gag men *Nelligan* and *Schortmann*. In the chorus line are *Claire DiIorio*, *Dolores Browall*, *Margie Deimer*, *Doris Fralli*, *Barbara Jacobs*, and *Anne Goodwin*. The *Stengel* twins and the three *Sullivans: Janet*, *Frances*, and *Eleanor*, plus *Dick Konetchy's* orchestra, bring the show to a sonorous climax.

Narrator—*Bob McKay* has just opened his own night spot in Hollywood. Its name is very appropriate—"Bee Hive," for his theme song is still "The Honey's Drippin'." *Elaine MacLeod* is the latest discovery of the Metropolitan Opera Co. After finishing her current role in "Ravioli," she will tour the Swiss Alps with her accompanist, *Anne Cummings*, to perfect her yodeling.

EDUCATION

Mistake—*Shirley Whiton* has just been appointed gym supervisor in Boston. Heaven help those poor children now! Professor *Oliver Doucette* of Harvard has just been appointed president of that illustrious college. He is revolutionizing education for he

doesn't believe in home-work. *Jacqueline Coveney* has just opened a new school for girls in Long Island. She doesn't believe in co-education. *Phyllis Hanson* has established a school of Pharmacy and boasts that she can make a high-school graduate a pharmacist's mate (in the Navy, of course) in three easy lessons.

LITERATURE

Narrator—*Rolf Voltaire's* widely acclaimed book "*Malley*, the Great Salesman," has been banned in Boston by *Driscoll* and *Schulze*, members of the Watch and Ward Society.

ART

Mistake—A proud new purchase was unveiled last week by Manhattan's Museum of Modern Art. 'Twas the product of the combined efforts of *Karl Bruce*, *John McGrath*, *Edith Decot*, *Virginia Sherry*, and *Beatrice Miller*. It was titled "A Little Whatchamacallit" and stood seven feet high, and was cast in bronze. From knob head to lion feet, the brutal, bulbous charms were lost on the average layman. Most frequent question of the museumgoers was: "Is it harping or scratching?"

SOCIAL

Narrator—*Brenda Casey*, that Park Avenue tycooness, has postponed her trip to Florida's Fountain of Youth because she has a severe case of writer's cramp caused by signing over a million copies of her latest book "Money is the Root of All Evil," subtitled "How to be an Angel and Like It." She is being attended by *Dr. Sue Chartuni*, famous for her treatment of adolescent ancients. The Misses *Parsons*, *Alexander*, *Kelley*, *Norton*, *St. Laurent*, *Mayer*, *Redford*, *Tobin*, *Williams* and *La Barre* have formed a new anti-club whose motto is "We hate all men, except those who are handsome, have money, and own a car." By the way, this club is one of the leading patronizers of Bob Brennan's Escort Service. *Betty Kennefick* has been seen frequenting the ULTRA-Modern *Bowler*drome, under the management of *Marie Hickey*, with Colgate's former all scholastic football champion. The former *Carol Kresser* of West Roxbury was recently elected president of the Newton Social Club. *Jeanne Vogel* is a very prominent hostess to the social set of the south in her Carolina home.

ADVERTISEMENTS

Wynn Feist Mattress Co. . . . "Forty winks with every spring."

Richard Bell Telephone . . . "We feed our operators bird seed."

Flint Dictionary . . . "Every word known to man plus a few more."

Copley Coffee . . . "Each cup brings a pleasant nightmare."

Hines Soups . . . "M-M-M-M-Marvelous."

Gruhn Watch Co. . . . "On the hour every hour."

Dorgan's "Pop" and "Cola" . . . "Look for the famous symbol!"

Buckley Hair Tonic . . . "You, too, can have wavy hair."

These corporations have all donated money to make this scandal sheet possible.

Class Will

Here at the end of our darkest year, 1947 A.D., the sun again shines through as we, whose sentences are about to expire and who are soon to depart from R.H.S. (that's Roslindale Hilarious Sanatorium) do hereby submit, publish, proclaim, and broadcast to a tense and anxiously awaiting world our last will and testament. We magnanimously bequeath the following items for none of these three reasons: (1) their great utilitarian value, (2) their philosophic content, (3) their pecuniary potential.

To Mr. Warren, who graduates with us, we extend our whole-hearted thanks for a job well done.

To the Faculty we leave our superb work to be used as the model for that of future graduates (we blush modestly).

To Mr Gately—a larger office equipped with carpenter tools to make his own windows.

To Miss Neal—a suit of armor to protect her against mad scientists.

To Miss Kelley—an automatic dispensing machine for single ice creams.

To Mr. Murray—a football team that can beat Southie every year.

To the Misses Connor and Kane—all our translation aids to be burned in the event of another coal shortage.

To the Misses Reilly, Ruane, and Guiney—two hundred Juniors to torture with History bi-monthlies.

To Miss Reid—a traffic light for her 109 stairway.

To Mr. O'Brien—a mop and basin for careless students in the lunchroom.

To Miss Toland—a permanent secretary to type the next Yearbook.

To Miss Stavrinos—a bookkeeper and piggy bank to account for and hold the enormous sums collected from her Spanish 3 class.

To Miss Harrington—an E8 class well-versed in the classics, and able to speak ENGLISH.

We Boys donate the best telephone numbers of certain undergrads.

We Girls leave the problem of "How to Secure a Man for the Prom."

The Seniors in general leave memories of their High School Days carved on the desks of their respective rooms.

To the Stairways of 107 and 109 we leave reenforcement material for the stampede to the lunchroom.

Ellen Fass, Marie O'Brien, Nancy Speth and *Marie McDonald* leave F53 with Le Bourgeois Gentilhome thoroughly digested.

Stella Diamond leaves the class's most precious name.

Eddie Maguire leaves Pat—for about five minutes.

Grace Ciasulla, Alice Fothergill, and *Marilyn Flynn* leave for Roll-land.

Ernie Stone leaves all the little pebbles. (He must be tired of THAT one!)

Dorothy Pease leaves the worries of making fifteen points to graduate.

Bob Shanahan leaves Physics to someone else.

Sis Rossi, Kath O' Neil, Louise St. Laurent, Pat Mayer, Ronnie Lyons, and *Ruth Lynch* leave the lunchroom silent.

Donald West leaves Mr. Pickett this amazing formula: The horizontal component of a cylinder added to the hypotenuse angle of an obtuse prism gives a student a whale of a big headache.

Second Row: Albert Governor, Dorothy Small, Alan Keiran
Front Row: Dorothy Lane, Karl Bruce, Ednarae Bligh

Class Day Committee

Louise Rehling leaves her Gym bloomers and the bother that goes with them to Miss Cogan.

Ethel Waters leaves twenty-eight years' bad luck scattered in the locker room.

Frank Murray leaves his sharp plaid shirts—the trail is easy to follow.

The Cheerleaders leave in a mad dash to return their sweaters to the rightful owners.

Eddie Frey leaves his enormous fortune to the class of 1948.

Carol Bohn, Elaine Broderick and *Elinor Carney* leave—the three musketeers.

Ednarae Bligh leaves a manuscript of her futile arguments with Miss Harrington to unbelieving Juniors.

Rus Boates, Richie Heimuller, Alan Keiran leave their fleeting feet to the Mercury Whiz Team of 1948.

Virginia Denney leaves the switchboard in a complete state of confusion.

Prophets *Dorothy Lane* and *Al Governor* leave—as Time Marches On!

Charles Hughes and *Donald Sellers* left—to see the world.

Ray Schulz leaves blushing.

August Gruhn leaves in June.

Duly authorized and sworn to before a Notary Public, in the Town of Roslindale, City of Boston, County of Suffolk and State of Confusion, this wretched document is handed down to posterity. It has been signed under water with a life-time pen and perhaps recognized as a priceless historical instrument—by whom??? We do hereby affix our signatures, uttering our legal curse Aba-Ca-Daba.

EDNARAE BLIGH
ALAN J. KEIRAN
Attorneys-at-Law

FRANK A. FOWLER

"The Class Ring Man"

828 PARK SQUARE BUILDING
BOSTON 16, MASS.

Official Jeweler for all Classes 1937 through 1947
Roslindale High School

CLASS RINGS
CLASS PINS
MEDALS and TROPHIES

Representing Loren Murchison & Co. Liberty 3162

Compliments of

JOE'S SHOE REPAIRING
186 Baker Street
West Roxbury

—Service with a Smile—

Phone PARkway 4539-J Herb Bryett, *Mgr.*

HERB'S GULF SERVICE

Automotive Service - Motor Tune Up

1401 Centre St., cor Weld St.
Roslindale, Mass.

It's fun and easy to learn to drive at

CLEVELAND CIRCLE
AUTO SCHOOL

2003 Beacon Street Brookline
LONgwood 8800

New Dual-controlled Cars

Over 100,000 Lessons Given to Satisfied Pupils

CALEDONIAN ALLEYS

Ten Streamlined Alleys

CALEDONIAN GROVE

Dedham Massachusetts

Compliments of

A FRIEND

PEERLESS
HARDWARE & SUPPLY CO.

5196 Washington Street
West Roxbury, Mass.
PARkway 7288

Floor Sanders For Rent

Compliments of

WITHERELL'S
GLASS HOUSE CANDIES

"Always Deliciously Fresh"

Compliments of

CHARLES PRATT

Compliments of

RIALTO THEATRE
Roslindale 31, Massachusetts
PARkway 3850

M&P THEATRES

Compliments of

QUALITY DELICATESSEN
1739 Centre Street
West Roxbury, Massachusetts

Ted Walker Mark Walker

WALKER PONTIAC, INC.

Sales—PONTIAC—*Service*
SERVING METROPOLITAN BOSTON

PARkway 6400
1782 Centre Street West Roxbury

Compliments of

GREENHOOD, CUNNINGHAM and EGGLESTON
31 Milk Street
Boston, Massachusetts

Compliments of

GEORGE SWEENEY

Compliments of

HARRY LEVENSON

SHERRY MOTORS, INC.
DeSOTO — PLYMOUTH
Distinctive Service
1710 Centre Street West Roxbury
PARkway 5800

GENERAL SHOE REPAIRING
WORK DONE WHILE YOU WAIT OR SHOP
2066 Centre Street
West Roxbury, Massachusetts

L. H. Sullivan & Son

Funeral Service

Funeral Chapel

759 South Street **Roslindale**

PARkway **0016W-R**

Phone: PARkway 3181 Hours: 8 A.M.- 7 P.M.

MacDonald & Bishop

Cleansing and Repairing

Free Pick-up and Delivery Service

896 South Street **Roslindale**

Eddie Bishop Jim MacDonald

Compliments of

COREY MEAT MARKET

1830B Centre Street West Roxbury

PARkway **4249**

Free Delivery if Desired

MT. HOPE GREENHOUSES

161 Mt. Hope Street

Roslindale 31, Massachusetts

Potted Plants a Specialty

PARkway **3552**

WELLSMERE MONUMENT WORKS

Granite and Marble Memorials

Lettering

J. Vozzella, *Prop.*

Display Yard
3843 Washington St.
Roslindale 31, Mass.
ARNold 6648

Residence
76 Wellsmere Road
Roslindale 31, Mass.
PARkway 2771

BENSON'S SERVICE STATION

Home and Auto Supplies

Emerson Radios

Corner Gardner Street

145 Spring Street
Cor. Gardner St. West Roxbury

PARkway **5811**

Compliments of

FREDERICK J. HIGGINS

Adams Funeral Home

4236 Washington Street

Roslindale 31, Massachusetts

NOLAN'S TAXI

Dependable Service

—*for*—

West Roxbury
Roslindale
Hyde Park
Dedham

Courteous Capable Drivers

PARkway 0845

2039A Centre Street
West Roxbury

Compliments of

The Washington Spa

4254 Washington Street
Roslindale 31, Massachusetts

Home Made Ice Cream

Full Course Dinners Served from 7 to 11

Finest Foods

Under New Management

Compliments of

W. T. GRANT COMPANY
30 Corinth Street
Roslindale 31, Massachusetts

Bellevue Atlantic Service Station
347 Belgrade Ave. Roslindale 31, Mass.
Cars Washed and Lubricated - Road Service
PARkway 3698-M

DAVE'S TAILOR SHOP
"Guaranteed Work at Reasonable Prices"
CLEANSERS - DYERS - FURRIERS
4408 Washington St. Roslindale
Cor. Metropolitan Ave.

Decelle

Specialty Shops

for

Women, Children, Men and Boys

1884 CENTRE STREET
PARkway 7515

426 LaGRANGE STREET
PARkway 8028

WEST ROXBURY

PARkway 3283 PARkway 7050

Trethewey Brothers

GEORGE S. TRETHEWEY

PLUMBING HEATING
GASFITTING

Range, Furnace and Heater Repairing

Jobbing a Specialty

4280 Washington Street
Roslindale 31, Mass.

JUDY'S DONUT SHOPPE

Come in Please

Go out Pleased

Hot Donuts — Luncheonette
Fountain Service

317 BELGRADE AVENUE
across from Bellevue Theatre
open till 11:30 P.M.

SINCE 1905

J. J. MARTIN, INC.

Robert J. Martin, *Pres.*

361 Belgrade Ave. Boston, Mass.
PARkway 0180

STORAGE - MOVING

Our Own Warehouse
Local and Long Distance

Members of
Nat. Furn. Whse. Assoc.
Mass. Warehousemen's Assoc.

Compliments of

OTTIE'S SERVICE STATION

Compliments of

MANTHORNE PHARMACY

1741 Centre Street West Roxbury
PARkway 4835

West Roxbury Curtain Shop

Curtains and Draperies Made to Order
for All Size Windows
Complete Home Outfitters

1821 Centre Street West Roxbury
PARkway 8181

MITCHELL HARDWARE CO.

14 Birch Street

Roslindale 31, Massachusetts

MAYNARD'S MARKET

153 Belgrade Avenue

Roslindale 31, Massachusetts

Giampapa Bros. Gulf Station

172 Belgrade Avenue

Roslindale 31, Massachusetts

PARkway 1646

ROSE BEAUTY SALON

EXPERT PERMANENT WAVING

27 Corinth St. (Opp. Kresges) Roslindale
PARkway 2049

ADAM ANTON TENKAR

Expert Parisienne Tailor - Furrier
Alterations - Remodeling
Cleaning - Pressing

4266 Washington Street Roslindale

DAN'S MARKET, Inc.

"The Best Only"

Meats, Groceries, Fruits, Vegetables, and Sea Food

1727 Centre Street West Roxbury
Full Line of Frosted Foods
Parkway 1537 - 1538 *Free Delivery*

DR. M. H. SOMMER

OPTOMETRIST

20 Belgrade Avenue Roslindale
9 to 12 A.M. and 2 to 5 P.M.
Evenings by Appointment PARkway 2820

STYLECRAFT MEN'S SHOP

29 Poplar Street

Roslindale, Mass.

FRED S. MAYER

JEWELER

734 South Street Roslindale

JAY'S JEWELRY

DIAMONDS - WATCHES - JEWELRY

1 Corinth Street Roslindale, Mass.
Telephone: PARkway 2201

CAMILLOS MARKET

FOR BETTER FOODS

4269 Washington Street Roslindale Square
PARkway 2120

Tel.: ARNold 6611

Woods Music & Sports Center

RECORDS - SHEET MUSIC AND ALBUMS
Popular and Classical
Team Outfitters For All Sports

360 Centre St. Jamaica Plain

Telephone ARNold 4142

THE CROSBY PRESS

PRINTING

Personal - Social - Business

70 Boylston Street Jamaica Plain

ROSS SHOES

SCIENTIFIC X-RAY FITTING

736 South Street Roslindale

MacKINNON'S HOME BAKERY

904 South Street Roslindale, Mass.

PARkway 6051-R

Compliments of

RUSSO'S SPA

155 Belgrade Avenue Roslindale, Mass.

PARkway 3989

Compliments of

EDNA BEAUTY SHOP

4197 Washington Street Roslindale

Near Rialto Theatre PARkway 7532

Compliments of

MODERN SHOE REPAIRING

884 South Street Roslindale, Mass.

Foster's Custom Upholstery Co.

Formerly with Paine Furniture Co.

New and Rebuilt Upholstery

Complete Home Furnishers

1733 Centre Street West Roxbury

PARkway 7130

Compliments of the

LAVINIA A. HOGAN

SCHOOL OF DANCING

PARkway 8366-M

Good Fit Correct Prices Good Style

KLINE'S SHOE STORE, Inc.

"Shoes for All the Family"

15 Corinth Street Roslindale

PARkway 6706

Compliments of the

SPRING STREET SPA

163 Spring Street West Roxbury

Compliments of

HASTING'S MOTORS

1825 Centre Street West Roxbury

PARKWAY SPA

4249 Washington Street

Roslindale, Massachusetts

Dinners and Sandwiches Served

Phone PARkway 6397

Weber's Texaco Service Station

Chas. W. Weber, *Prop.*

1706 Centre Street West Roxbury

PENNY WISE SHOPPE

THRIFT SHOP - DRY CLEANSING

5201 Washington St., cor. Grove, West Roxbury

PARKWAY PROJECTION SERVICE

Motion Pictures for All Occasions

Sound Service

PARkway 7124-W

ARRIGO PHARMACY
Frank J. Arrigo, B.S., Ph.G.
Professional Pharmaceutical Service
330 Belgrade Avenue (at Bellevue Station) Roslindale

Compliments of
MAY D. WHITE
888 South Street Roslindale

Merchant's Community Delivery Service
319 Belgrade Avenue
Roslindale, Massachusetts

Compliments of
CONNIE'S SHOE REPAIRING
339 Belgrade Avenue Roslindale

CENTRAL FOOD MARKET
Full Line of
FRESH FRUITS & VEGETABLES
4 Belgrade Avenue Corner Corinth
Delivery—Call PARkway 8261

Home: PARkway 5511 Office—PARkway 4040
JOHN H. MULHERN
763 South Street Roslindale
REAL ESTATE NOTARY
INSURANCE APPRAISALS

A. & S. ELECTRIC COMPANY
HOUSEHOLD APPLIANCES and RADIOS
732 South Street Roslindale
Saul Comins PARkway 0857

ROSLINDALE SEAFOOD
FRESH FISH and SHELL FISH
also
BIRD'S EYE FROSTED FOODS
PARkway 8366-W
892 South St. Roslindale

Compliments of
THE CORNER STORE
878 South Street Roslindale
PARkway 8289

SULLIVAN'S PHARMACY
PRESCRIPTION HEADQUARTERS
878 South Street Roslindale
PARkway 6544

WITT
3-HOUR CLEANSERS
878 South Street Roslindale
PARkway 8427

Compliments of
D. L. GALANIE
GENERAL CONTRACTOR
75 Southbourne Road Jamaica Plain
ARNold 6991

JENNESS PHARMACY
Leo C. Meehan, *Reg. Pharm.*
31 Poplar Street Roslindale
PARkway 1490

Compliments of
PARKE SNOW & COMPANY

W. L. KRETSCHMAR
SELECT GROCERIES
12 Birch Street Roslindale

Compliments of
THE VICTOR DRUG

BELLEVUE FRUIT STORE

GROCERIES, FRUITS, VEGETABLES

336 Belgrade Avenue — Roslindale
(Next to Bellevue Theatre) — PARkway 5287

BIRCH FLOWER SHOP

FLOWERS FOR ALL OCCASIONS

719 South Street — Roslindale
Next to Post Office

CHELSEA YARN STORES

YARN for SWEATERS, SOCKS, MITTENS Etc.

707 South Street — Roslindale
PARkway 6784

Tello-Test's Answers at . . .

SAWYER and BLAKE

JENNEY STATION

1816 Centre Street — West Roxbury
(Next to Fitzpatrick's Diner)

Compliments of

HOWARD JOHNSON'S

1779 Centre Street
West Roxbury

WEST ROXBURY PRESS

Printers

422 LaGrange Street
West Roxbury, Mass.

Telephone: PARkway 2274-R

Compliments of

EMMA'S YARN SHOP

1724 Centre Street — West Roxbury

Compliments of

HILL MARKET

DAINTY MADE RESTAURANT

Home Made Cooking
Steaks and Chops

1737A Centre Street — West Roxbury

Compliments of

A. W. FULLER

The Walsh Card & Gift Shop

319A Belgrade Avenue
Roslindale, Massachusetts

Compliments of

NICK'S BARBER SHOP

164 Spring Street — West Roxbury

LOUIS SPA

(opposite St. Theresa's Church)

CANDY, CIGARS, SODA, ICE CREAM
GROCERIES, FRUIT

2085 Centre Street — West Roxbury

Compliments of

The Buttercup Doughnut Shop

1876 Centre Street — West Roxbury

Prescott Motor Company

Authorized Ford Dealer

1716 Centre Street West Roxbury

PARkway 4670

Repairs on All Cars

Body and Fender Work

Tires - Batteries - Accessories

Over twenty years of service to automobile owners in West Roxbury and Roslindale.

Tel. PARkway 6900

R. E. HALEY

Jeweler

Watches - Gifts - Cards
Expert Watch Repairing

43 Corey Street West Roxbury
Massachusetts

STREM STUDIO

Photographer

C. M. Picardi, *Mgr.*

49 West Street, Boston

Telephone: HUBbard 5855

Compliments of

GERMANO BEAUTY SALON

1764A Centre Street
West Roxbury

PARkway 2520

JOHN H. MADDEN

Funeral Service

Personal Dignified Service

1720 Centre Street West Roxbury

PARkway 3224R
PARkway 1750

DEVLIN & HOLMES

159 BELGRADE AVE.
ROSLINDALE

—*Telephones*—

PAR. 5408 - 1286-W
Eves PAR. 6851

FRIGIDAIRE Sales and Service. Guaranteed repairs on all makes of refrigerators. Used refrigerators at reasonable prices.

HAVE YOU TRIED THE . . .

ROSSIE

COLLEGE ICE SPECIAL?

It's a meal and a dessert

35c

EAST of WEST ROXBURY

1858 Centre Street West Roxbury

Guernsey & MacDonald

SPECIALTY MANUFACTURERS

315 BELGRADE AVENUE

ROSLINDALE 31, MASS.

DODGE
PLYMOUTH

Authorized

Sales - Parts - Service

Job-Rated Trucks
One of the Largest Suburban Dealers
24-Hour Service

MAYFLOWER MOTORS INC.

2018 Centre Street West Roxbury

PARkway 7000
Connecting all Departments

Clothes that make the grade

For a major course in smart clothes try Kennedy's famous Undergrad Shop . . . the place where all up-and-coming young men gather for the smartest clothes in the classroom or on the campus. You'll find jackets, slacks, topcoats, suits and furnishings with just the right amount of dash and color . . style and wearability . to rate a Grade A report in any school.

KENNEDY'S UNDERGRAD SHOP

Complete
Photographic
Service
to the

1947 Yearbook

Sargent Studio
154 Boylston St.
Boston 16, Mass.

Yes . . .

this book was printed by a firm which has been recognized for quality letter-press printing for more than seventy-five years.

WARREN PRESS

College Annual Publishers

160 Warren Street, Boston, Mass.

BRYANT AUTO SCHOOL

Experienced Instructors — *Dual-Controlled Cars*

Any person is eligible to take lessons on reaching his sixteenth birthday

4023 Washington Street **Roslindale**

PARkway 3911

Compliments of

A

Friend

JAMES W. DORAN & SON

470 ATLANTIC AVENUE
BOSTON, MASS.

Photo Engravers

STOCK CUTS - CHEMICAL EMBOSSING COMPOUNDS

Engravings in your Yearbook by this Company for last four years